

SHELL COVE - PRECINCTS F AND G AND WETLAND 08

PRECINCT INFRASTRUCTURE - CIVIL WORKS DA DESIGN
SHELLHARBOUR CITY COUNCIL

DRAWING LIST	
GENERAL	
C-FG-001	COVER SHEET AND DRAWING LIST
C-FG-002	GENERAL NOTES
C-FG-003	SITE PLAN
C-FG-004	LOT LAYOUT PLAN
C-FG-005	GENERAL ARRANGEMENT PLAN
C-FG-006	TYPICAL ROAD CROSS SECTIONS
C-FG-007	TYPICAL DETAILS
C-FG-008	STAGING PLAN
SITE PREPARATION	
C-FG-101	EROSION AND SEDIMENT CONTROL PLAN SHEET 1
C-FG-102	EROSION AND SEDIMENT CONTROL PLAN SHEET 2
C-FG-111	EROSION AND SEDIMENT CONTROL DETAILS
CUT AND FILL	
C-FG-200	ACID SULFATE SOIL MANAGEMENT PLAN
C-FG-202	PROPOSED DEVELOPMENT BULK EARTHWORKS CUT & FILL PLAN
C-FG-203	EARTHWORKS SECTIONS SHEET 1
CIVIL WORKS	
C-FG-301	CIVIL WORKS AND STORMWATER DRAINAGE PLANS SHEET 1
C-FG-302	CIVIL WORKS AND STORMWATER DRAINAGE PLANS SHEET 2
C-FG-303	CIVIL WORKS AND STORMWATER DRAINAGE PLANS SHEET 3
C-FG-304	CIVIL WORKS AND STORMWATER DRAINAGE PLANS SHEET 4
C-FG-305	CIVIL WORKS AND STORMWATER DRAINAGE PLANS SHEET 5
C-FG-306	CIVIL WORKS AND STORMWATER DRAINAGE PLANS SHEET 6
C-FG-307	CIVIL WORKS AND STORMWATER DRAINAGE PLANS SHEET 7
C-FG-308	CIVIL WORKS AND STORMWATER DRAINAGE PLANS SHEET 8
C-FG-309	CIVIL WORKS AND STORMWATER DRAINAGE PLANS SHEET 9
C-FG-310	CIVIL WORKS AND STORMWATER DRAINAGE PLANS SHEET 10
C-FG-321	ROAD LONGITUDINAL SECTIONS SHEET 1
C-FG-322	ROAD LONGITUDINAL SECTIONS SHEET 2
C-FG-323	ROAD LONGITUDINAL SECTIONS SHEET 3
C-FG-324	ROAD LONGITUDINAL SECTIONS SHEET 4

TURNING PATHS AND SIGHT DISTANCE	
C-FG-411	TURNING PATHS LAYOUT PLAN
C-FG-412	TURNING PATHS SHEET 1
C-FG-413	TURNING PATHS SHEET 2
C-FG-414	TURNING PATHS SHEET 3
C-FG-415	TURNING PATHS SHEET 4
C-FG-416	TURNING PATHS SHEET 5
C-FG-417	TURNING PATHS SHEET 6
C-FG-418	TURNING PATHS SHEET 7
C-FG-419	TURNING PATHS SHEET 8
C-FG-420	TURNING PATHS SHEET 9
C-FG-421	TURNING PATHS SHEET 10
C-FG-422	TURNING PATHS SHEET 11
C-FG-423	TURNING PATHS SHEET 12
C-FG-424	TURNING PATHS SHEET 13
C-FG-425	TURNING PATHS SHEET 14
C-FG-426	TURNING PATHS SHEET 15
C-FG-427	TURNING PATHS SHEET 16
C-FG-428	TURNING PATHS SHEET 17
C-FG-431	SIGHT DISTANCE LAYOUT PLAN
C-FG-432	SIGHT DISTANCE PLANS SHEET 1
C-FG-433	SIGHT DISTANCE PLANS SHEET 2
C-FG-434	SIGHT DISTANCE PLANS SHEET 3
C-FG-435	SIGHT DISTANCE PLANS SHEET 4
C-FG-436	SIGHT DISTANCE PLANS SHEET 5
C-FG-437	SIGHT DISTANCE PLANS SHEET 6
C-FG-438	SIGHT DISTANCE PLANS SHEET 7
C-FG-439	SIGHT DISTANCE PLANS SHEET 8
C-FG-440	SIGHT DISTANCE PLANS SHEET 9
C-FG-441	SIGHT DISTANCE PLANS SHEET 10
C-FG-442	SIGHT DISTANCE PLANS SHEET 11
C-FG-443	SIGHT DISTANCE PLANS SHEET 12
C-FG-444	SIGHT DISTANCE PLANS SHEET 13
C-FG-445	SIGHT DISTANCE PLANS SHEET 14
C-FG-451	GARBAGE COLLECTION PLAN

STORMWATER DRAINAGE	
C-FG-501	STORMWATER DRAINAGE CATCHMENT PLAN
C-FG-581	OVERLAND FLOW CHANNELS LONGITUDINAL SECTION SHEET 1
C-FG-582	OVERLAND FLOW CHANNELS LONGITUDINAL SECTION SHEET 2
C-FG-591	OVERLAND FLOW CHANNELS SECTIONS AND DETAILS SHEET 1
C-FG-592	OVERLAND FLOW CHANNELS SECTIONS AND DETAILS SHEET 2
C-FG-593	OVERLAND FLOW CHANNELS SECTIONS AND DETAILS SHEET 3
C-FG-594	OVERLAND FLOW CHANNELS SECTIONS AND DETAILS SHEET 4
C-FG-595	OVERLAND FLOW CHANNELS SECTIONS AND DETAILS SHEET 5
C-FG-596	OVERLAND FLOW CHANNELS SECTIONS AND DETAILS SHEET 6
SERVICES	
C-FG-600	COMBINED SERVICES LAYOUT PLAN
C-FG-601	COMBINED SERVICES PLAN SHEET 1
C-FG-602	COMBINED SERVICES PLAN SHEET 2
C-FG-603	COMBINED SERVICES PLAN SHEET 3
C-FG-604	COMBINED SERVICES PLAN SHEET 4
C-FG-605	COMBINED SERVICES PLAN SHEET 5
C-FG-606	COMBINED SERVICES PLAN SHEET 6

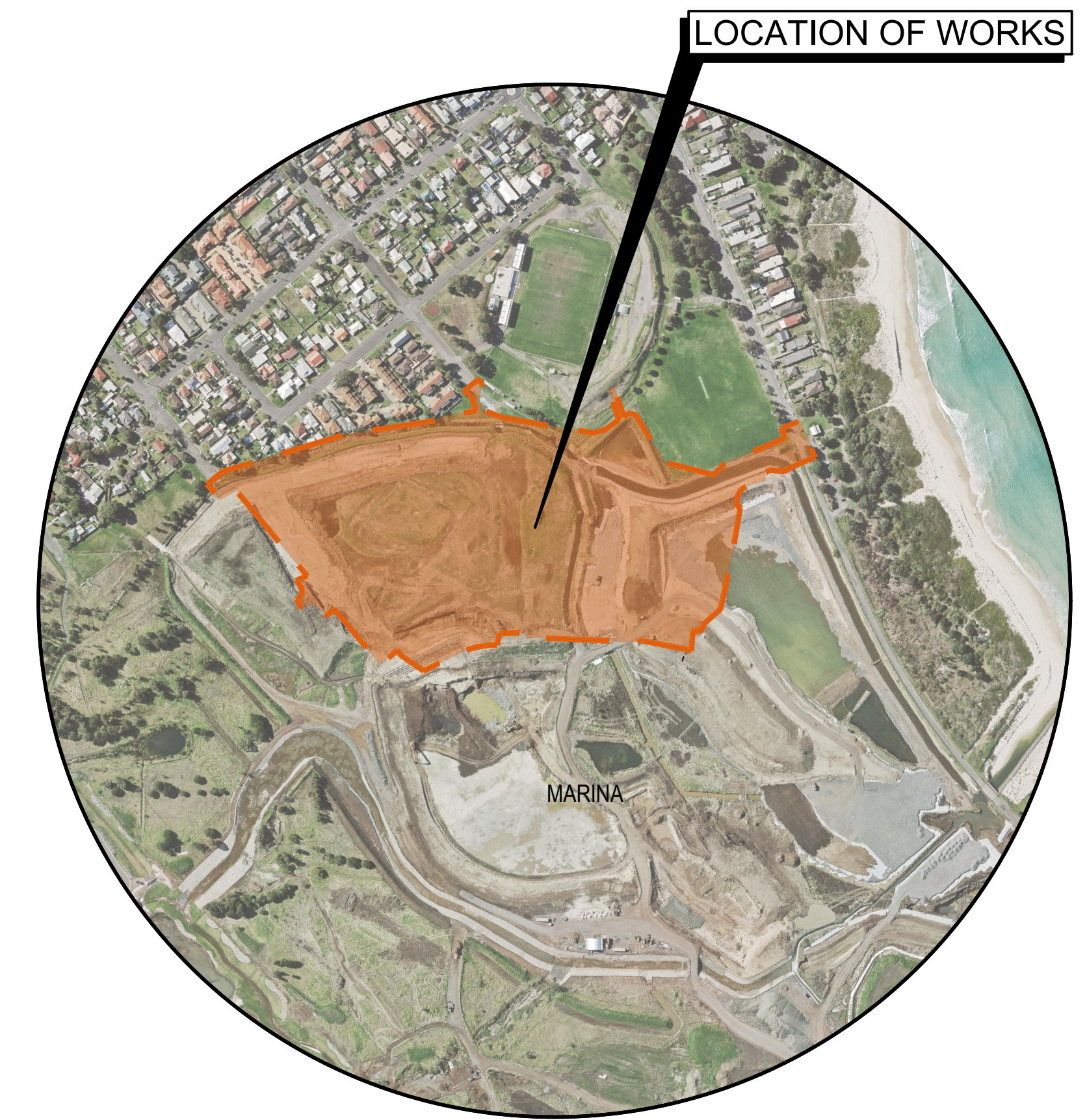

LOCALITY PLAN
N.T.S.

nearmap IMAGERY EXTRACTED FROM nearmap.com
DISCLAIMER
THIS MAP HAS BEEN PREPARED USING nearmap.com IMAGERY. THIS DATA IS NOT GUARANTEED TO BE FREE FROM ERROR OR OMISSION. THEREFORE ARCADIS AND ITS EMPLOYEES DISCLAIM LIABILITY OF ANY ACT DONE OR OMISSION MADE ON THE INFORMATION CONTAINED IN THIS DATA AND ANY CONSEQUENCES OF SUCH ACTS OR OMISSIONS. THIS DRAWING IS PROVIDED FOR THE INFORMATION OF THE PERSON OR ORGANISATION TO WHOM ARCADIS PROVIDES IT. IT MAY NOT BE PROVIDED TO, OR USED BY, ANY OTHER PERSON WITHOUT ARCADIS' PRIOR WRITTEN CONSENT.

Issue	Description	Date
03	COUNCIL COMMENTS ADDRESSED	09/12/2019
02	FINAL ISSUE	13/06/2018
01	ISSUED FOR CLIENT REVIEW	17/05/2018

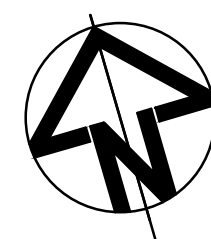

Client

Status	PRELIMINARY ONLY NOT TO BE USED FOR CONSTRUCTION	
Scales	N.T.S.	Current Issue Signatures
Original Size	A1	Drawn A.ZHAO
Height Datum	AHD	Designed J.WOOD
Grid	MGA	Checked J.HEYDON
Filename:	C-fg-001-10006310-nsd-CoverSheetAndDrawingList.dwg	

Project

**SHELL COVE
PRECINCT F AND G
AND WETLAND 08**

Title

**COVER SHEET AND
DRAWING LIST**

Arcadis Australia Pacific Pty Limited
Level 16, 580 George Street
SYDNEY NSW 2000
ABN 76 104 485 289
Tel No: +61 2 8907 9000
Fax No: +61 2 8907 9001
arcadis.com

Drawing No. | Project No. | Issue
C-FG-001 - 10006310 - 03

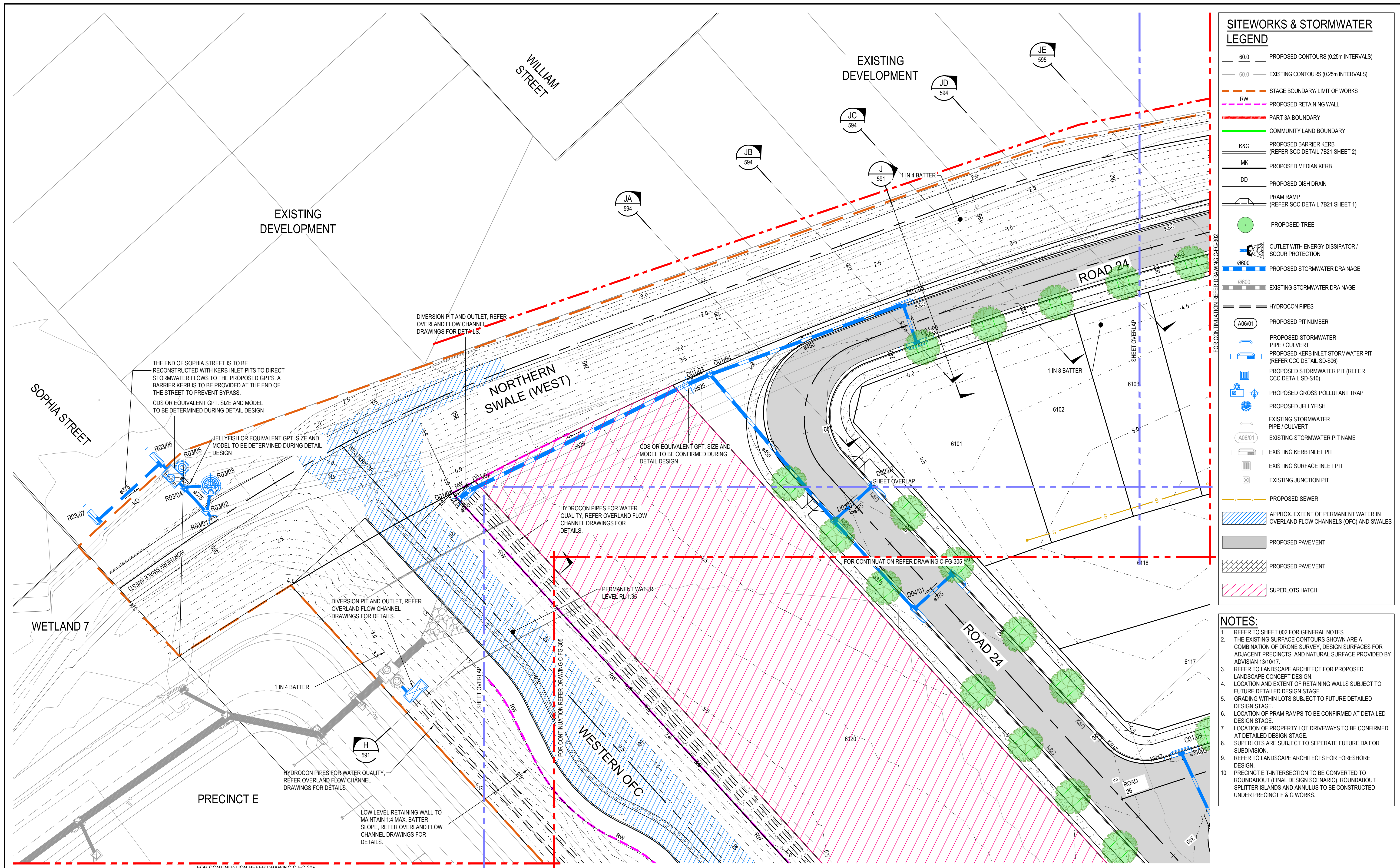

SITWORKS & STORMWATER LEGEND

	60.0	PROPOSED CONTOURS (0.25m INTERVALS)
	60.0	EXISTING CONTOURS (0.25m INTERVALS)
		STAGE BOUNDARY/ LIMIT OF WORKS
		PROPOSED RETAINING WALL
		PART 3A BOUNDARY
		COMMUNITY LAND BOUNDARY
		PROPOSED BARRIER KERB (REFER SCC DETAIL 7B21 SHEET 2)
		PROPOSED MEDIAN KERB
		PROPOSED DISH DRAIN
		PRAM RAMP (REFER SCC DETAIL 7B21 SHEET 1)
		PROPOSED TREE
		OUTLET WITH ENERGY DISSIPATOR / SCOUR PROTECTION
	Ø600	PROPOSED STORMWATER DRAINAGE
	Ø600	EXISTING STORMWATER DRAINAGE
		HYDROCON PIPES
		PROPOSED PIT NUMBER
		PROPOSED STORMWATER PIPE / CULVERT
		PROPOSED KERB INLET STORMWATER PIT (REFER CCC DETAIL SD-S06)
		PROPOSED STORMWATER PIT (REFER CCC DETAIL SD-S10)
		PROPOSED GROSS POLLUTANT TRAP
		PROPOSED JELLYFISH
		EXISTING STORMWATER PIPE / CULVERT
		EXISTING STORMWATER PIT NAME
		EXISTING KERB INLET PIT
		EXISTING SURFACE INLET PIT
		EXISTING JUNCTION PIT
		PROPOSED SEWER
		APPROX. EXTENT OF PERMANENT WATER IN OVERLAND FLOW CHANNELS (OFC) AND SWALES
		PROPOSED PAVEMENT
		PROPOSED PAVEMENT
		SUPERLOTS HATCH

- ### NOTES:
- REFER TO SHEET 002 FOR GENERAL NOTES.
 - THE EXISTING SURFACE CONTOURS SHOWN ARE A COMBINATION OF DRONE SURVEY, DESIGN SURFACES FOR ADJACENT PRECINCTS, AND NATURAL SURFACE PROVIDED BY ADVISIAN 13/10/17.
 - REFER TO LANDSCAPE ARCHITECT FOR PROPOSED LANDSCAPE CONCEPT DESIGN.
 - LOCATION AND EXTENT OF RETAINING WALLS SUBJECT TO FUTURE DETAILED DESIGN STAGE.
 - GRADING WITHIN LOTS SUBJECT TO FUTURE DETAILED DESIGN STAGE.
 - LOCATION OF PRAM RAMP TO BE CONFIRMED AT DETAILED DESIGN STAGE.
 - LOCATION OF PROPERTY LOT DRIVEWAYS TO BE CONFIRMED AT DETAILED DESIGN STAGE.
 - SUPERLOTS ARE SUBJECT TO SEPARATE FUTURE DA FOR SUBDIVISION.
 - REFER TO LANDSCAPE ARCHITECTS FOR FORESHORE DESIGN.
 - PRECINCT E T-INTERSECTION TO BE CONVERTED TO ROUNDABOUT (FINAL DESIGN SCENARIO), ROUNDABOUT SPLITTER ISLANDS AND ANNULUS TO BE CONSTRUCTED UNDER PRECINCT F & G WORKS.

Issue	Description	Date
03	COUNCIL COMMENTS ADDRESSED	09/12/2019
02	FINAL ISSUE	13/06/2018
01	ISSUED FOR CLIENT REVIEW	17/05/2018

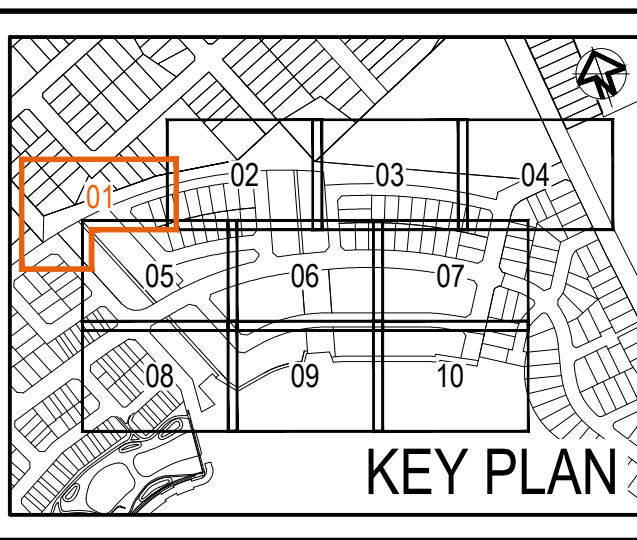
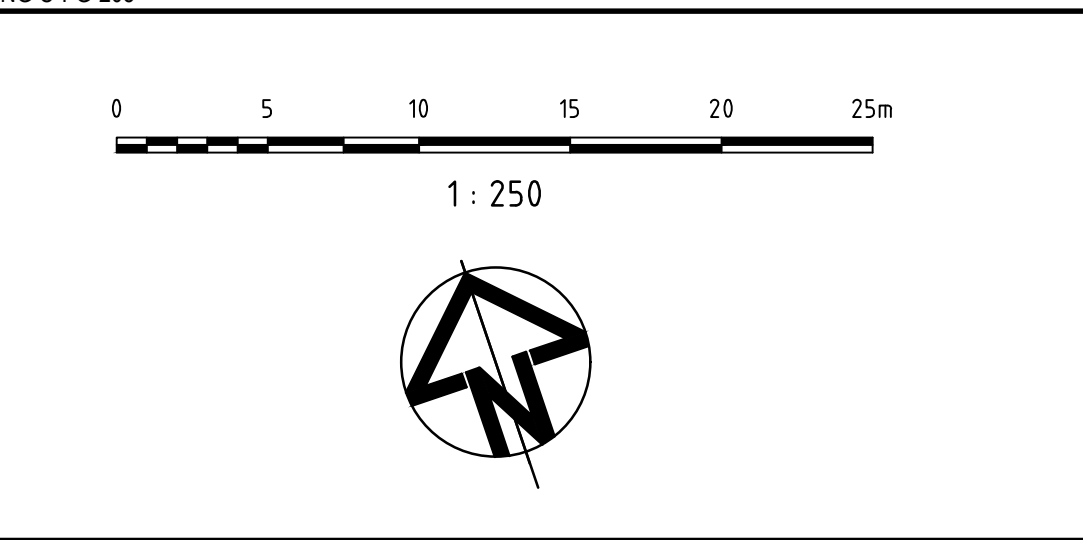

Client

Status	PRELIMINARY ONLY NOT TO BE USED FOR CONSTRUCTION	
Scales	1 : 250	Current Issue Signatures
Original Size	A1	Drawn: A.ZHAO
Height Datum	AHD	Designed: J.WOOD
Grid	MGA	Checked: J.HEYDON
		Approved: J.HEYDON

Project

**SHELL COVE
PRECINCT F AND G
AND WETLAND 08**

Title

**CIVIL WORKS AND
STORMWATER DRAINAGE PLANS
SHEET 1**

Arcadis Australia Pacific Pty Limited
Level 16, 580 George Street
SYDNEY NSW 2000
ABN 76 104 485 289
Tel No: +61 2 8907 9000
Fax No: +61 2 8907 9001
arcadis.com

Drawing No. Project No. Issue

C-FG-301 - 10006310 - 03

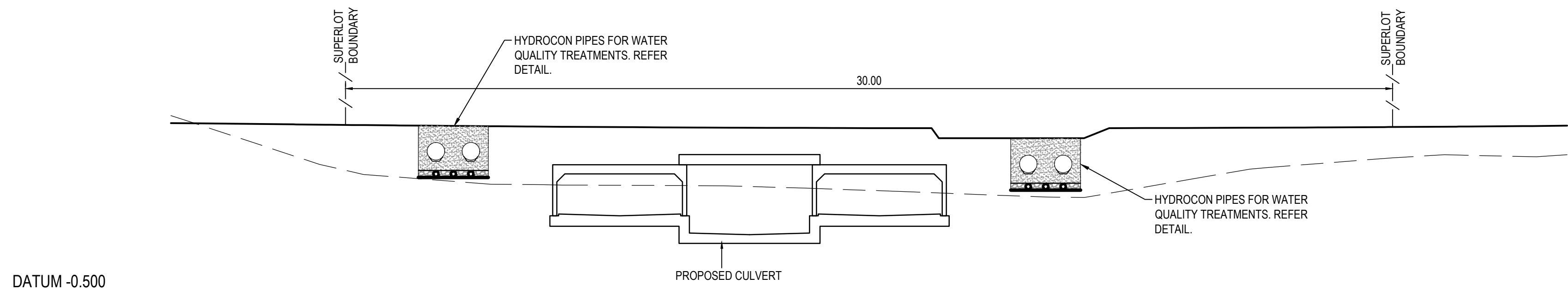

SECTION G - REFER SHEET 306
 HORIZONTAL SCALE 1:100
 VERTICAL SCALE 1:100

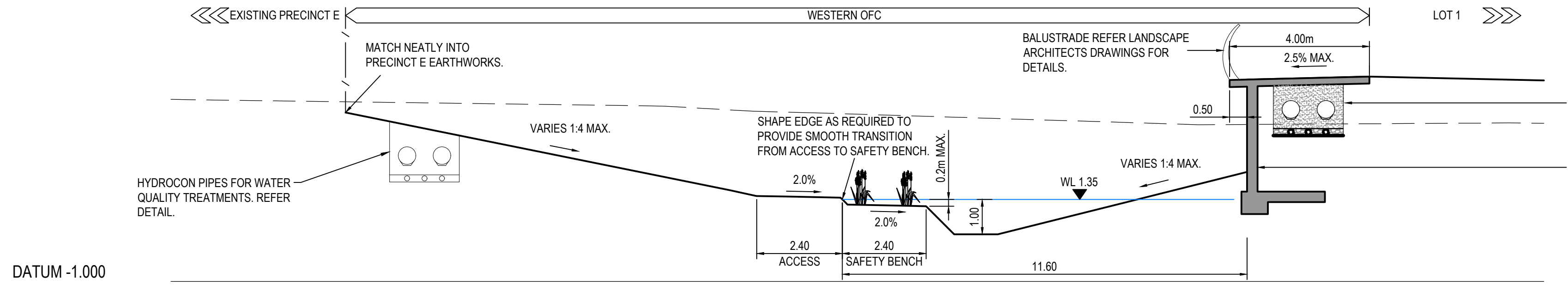

SECTION H - REFER SHEET 301
 HORIZONTAL SCALE 1:100
 VERTICAL SCALE 1:100

NOTE:
 REFER FLOOD REPORT PREPARED BY ADVISIAN FOR POTENTIAL FLOOD LEVELS WITHIN THE OFC.

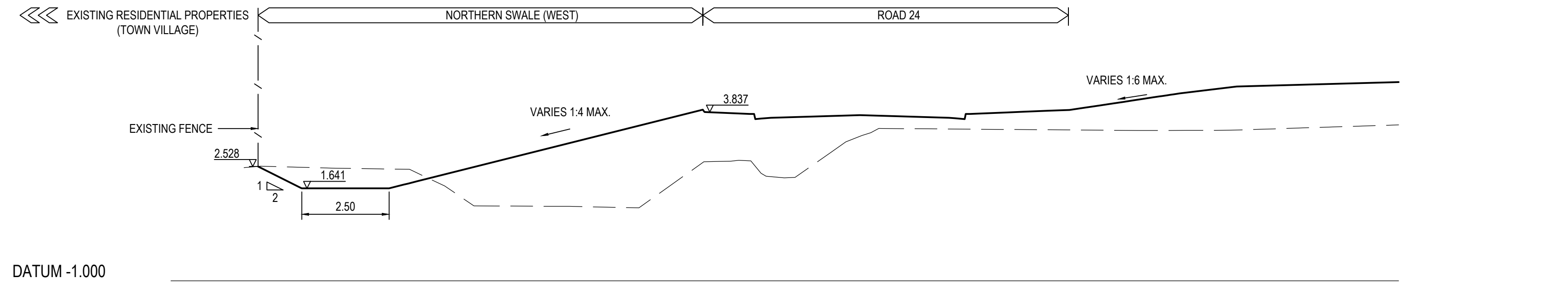

SECTION J - REFER SHEET 301
 HORIZONTAL SCALE 1:100
 VERTICAL SCALE 1:100

NOTE:
 REFER FLOOD REPORT PREPARED BY ADVISIAN FOR POTENTIAL FLOOD LEVELS WITHIN THE SWALE.

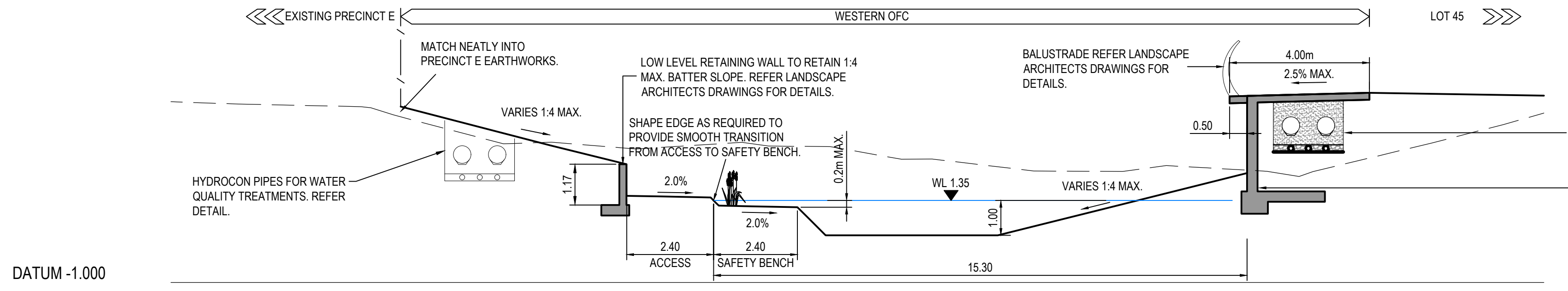

SECTION K - REFER SHEET 308
 HORIZONTAL SCALE 1:100
 VERTICAL SCALE 1:100

NOTE:
 REFER FLOOD REPORT PREPARED BY ADVISIAN FOR POTENTIAL FLOOD LEVELS WITHIN THE SWALE.

Issue	Description	Date
03	COUNCIL COMMENTS ADDRESSED	09/12/2019
02	FINAL ISSUE	13/06/2018
01	ISSUED FOR CLIENT REVIEW	17/05/2018

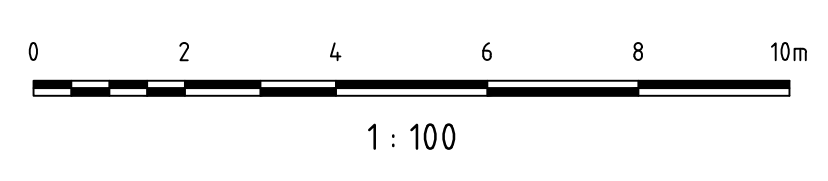

Status	PRELIMINARY ONLY NOT TO BE USED FOR CONSTRUCTION	
Scales	1 : 1000	Current Issue Signatures
Original Size	A1	Designed J.WOOD
Height Datum	AHD	Checked J.HEYDON
Grid	MGA	Approved J.HEYDON
File Path	F:\AA006310E-CAD\CivilD-Final\C-Precinct F And G\fg-591-10006310-nsd-OverlandFlowChannelsSectionsAndDetailsSheet1.dwg	

Project	SHELL COVE PRECINCT F AND G AND WETLAND 08
Title	OVERLAND FLOW CHANNELS SECTIONS AND DETAILS SHEET 1
Drawing No.	C-FG-591
Project No.	10006310
Issue	03

Arcadis Australia Pacific Pty Limited
 Level 16, 580 George Street
 SYDNEY NSW 2000
 ABN 76 104 485 289
 Tel No: +61 2 8907 9000
 Fax No: +61 2 8907 9001
 arcadis.com

NOTE:
REFER FLOOD REPORT PREPARED
BY ADVISIAN FOR POTENTIAL FLOOD
LEVELS WITHIN THE OFC.

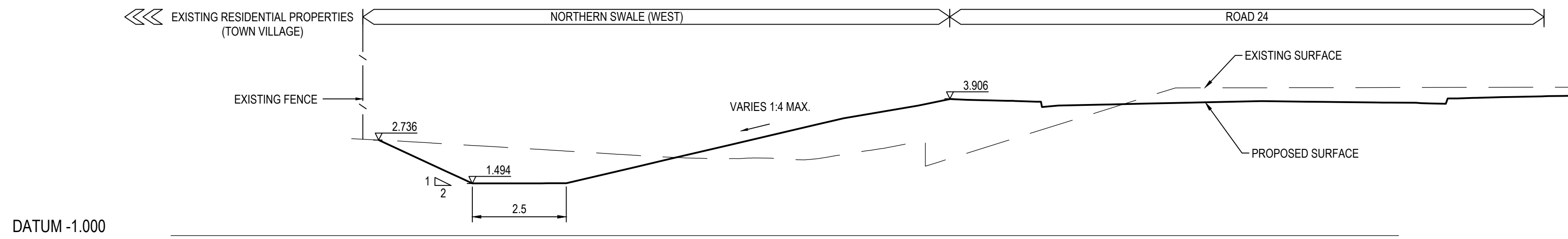

SECTION JA- REFER SHEET 301
HORIZONTAL SCALE 1:100
VERTICAL SCALE 1:100

NOTE:
REFER FLOOD REPORT PREPARED
BY ADVISIAN FOR POTENTIAL FLOOD
LEVELS WITHIN THE OFC.

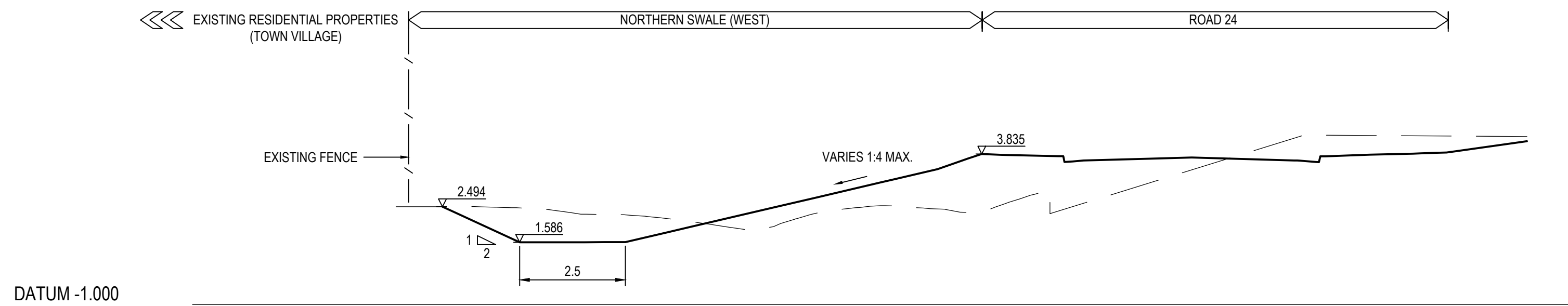

SECTION JB - REFER SHEET 301
HORIZONTAL SCALE 1:100
VERTICAL SCALE 1:100

NOTE:
REFER FLOOD REPORT PREPARED
BY ADVISIAN FOR POTENTIAL FLOOD
LEVELS WITHIN THE OFC.

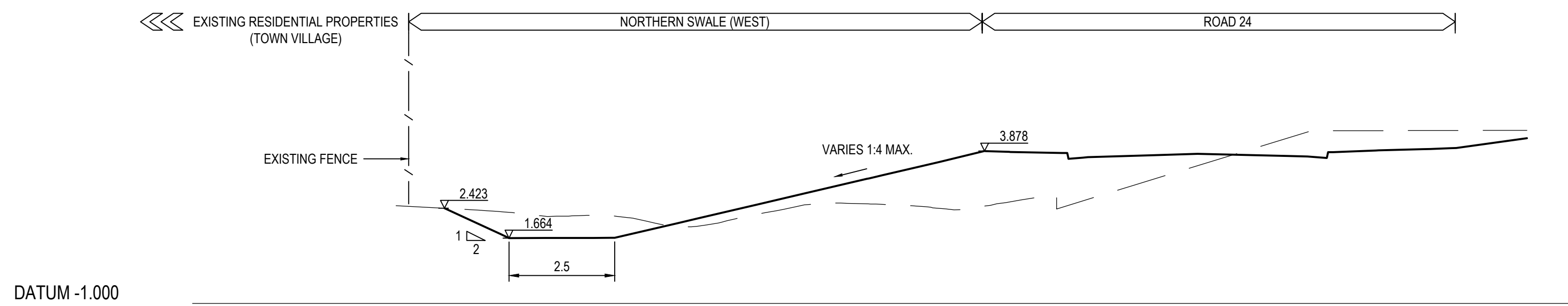

SECTION JC- REFER SHEET 301
HORIZONTAL SCALE 1:100
VERTICAL SCALE 1:100

NOTE:
REFER FLOOD REPORT PREPARED
BY ADVISIAN FOR POTENTIAL FLOOD
LEVELS WITHIN THE OFC.

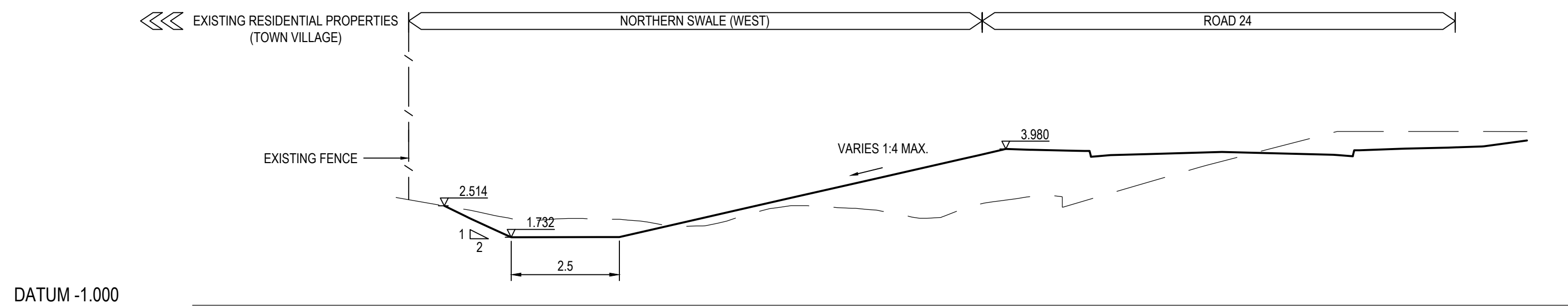

SECTION JD - REFER SHEET 301
HORIZONTAL SCALE 1:100
VERTICAL SCALE 1:100

Issue	Description	Date
01	COUNCIL COMMENTS ADDRESSED	09/12/2019

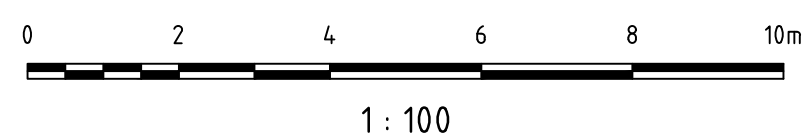

Status PRELIMINARY ONLY NOT TO BE USED FOR CONSTRUCTION	
Scales	1 : 1000
Original Size	A1
Height Datum	AHD
Grid	MGA
File Path: C:\p\594-10006310-nsd-OverlandFlowChannelsSectionsAndDetailsSheet4.dwg	

Project SHELL COVE PRECINCT F AND G AND WETLAND 08	
Title OVERLAND FLOW CHANNELS SECTIONS AND DETAILS SHEET 4	

Arcadis Australia Pacific Pty Limited
Level 16, 580 George Street
SYDNEY NSW 2000
ABN 76 104 485 289
Tel No: +61 2 8907 9000
Fax No: +61 2 8907 9001
arcadis.com

Drawing No.	Project No.	Issue
C-FG-594	10006310	01

NOTE:
REFER FLOOD REPORT PREPARED
BY ADVISIAN FOR POTENTIAL FLOOD
LEVELS WITHIN THE OFC.

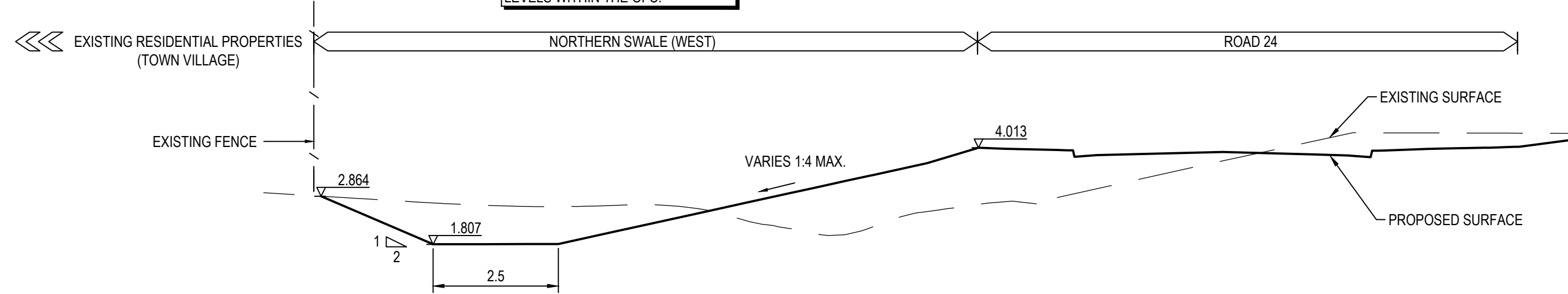

DATUM -1.000

SECTION JE- REFER SHEET 301
HORIZONTAL SCALE 1:100
VERTICAL SCALE 1:100

NOTE:
REFER FLOOD REPORT PREPARED
BY ADVISIAN FOR POTENTIAL FLOOD
LEVELS WITHIN THE OFC.

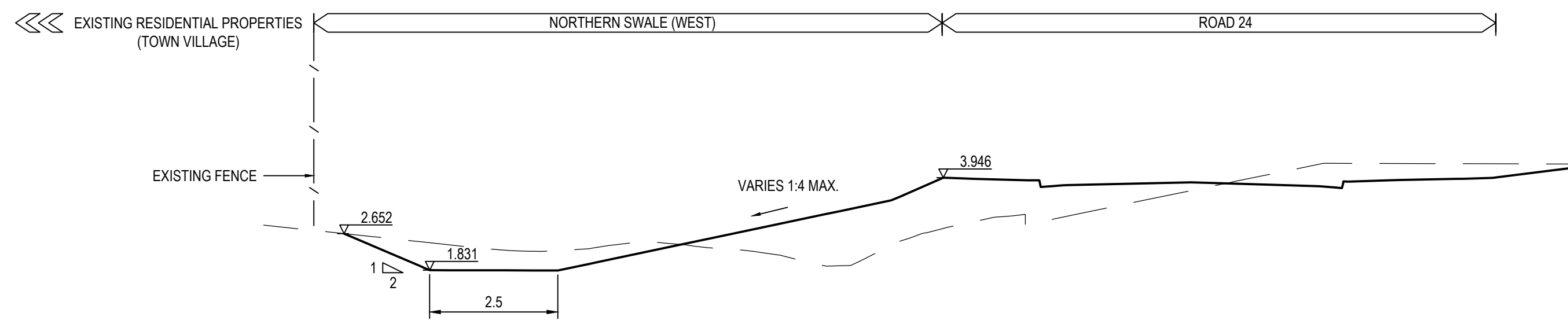

DATUM -1.000

SECTION JF - REFER SHEET 302
HORIZONTAL SCALE 1:100
VERTICAL SCALE 1:100

NOTE:
REFER FLOOD REPORT PREPARED
BY ADVISIAN FOR POTENTIAL FLOOD
LEVELS WITHIN THE OFC.

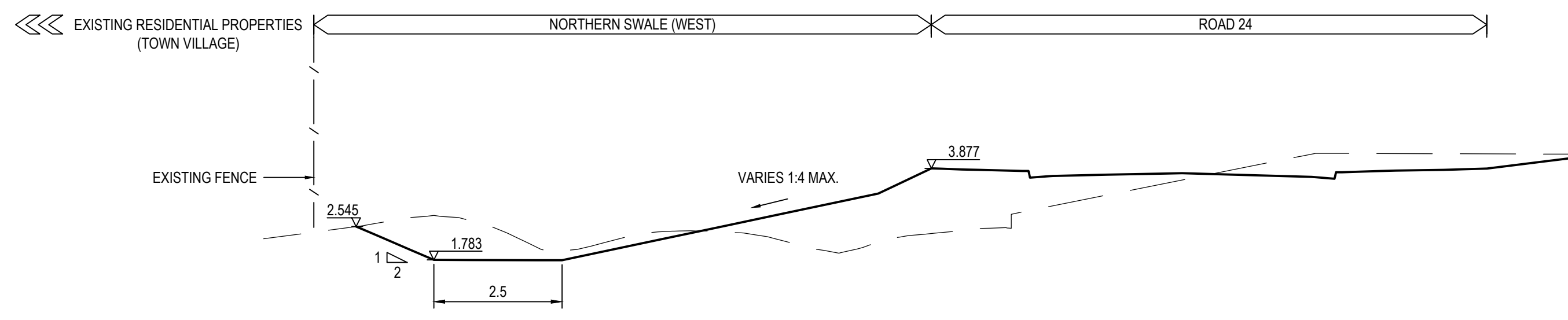

DATUM -1.000

SECTION JG- REFER SHEET 302
HORIZONTAL SCALE 1:100
VERTICAL SCALE 1:100

NOTE:
REFER FLOOD REPORT PREPARED
BY ADVISIAN FOR POTENTIAL FLOOD
LEVELS WITHIN THE OFC.

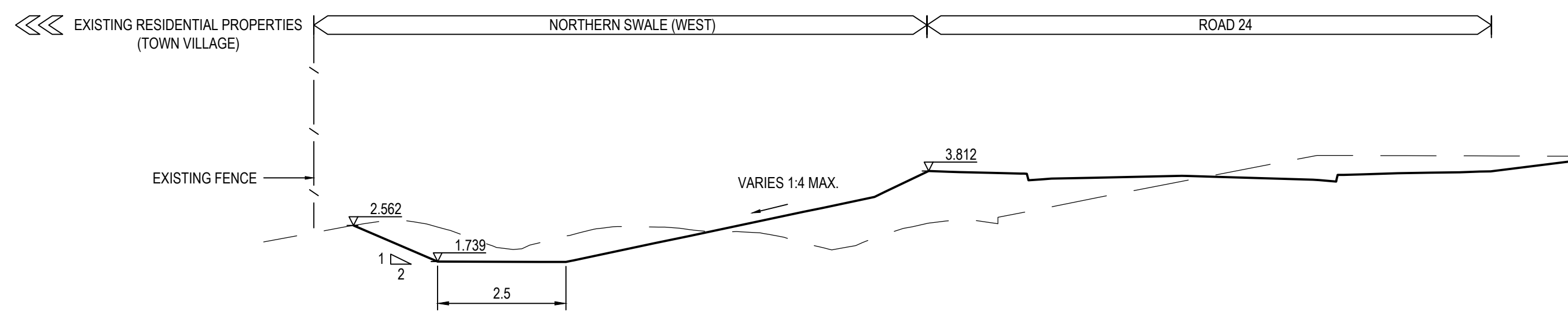

DATUM -1.000

SECTION JH - REFER SHEET 302
HORIZONTAL SCALE 1:100
VERTICAL SCALE 1:100

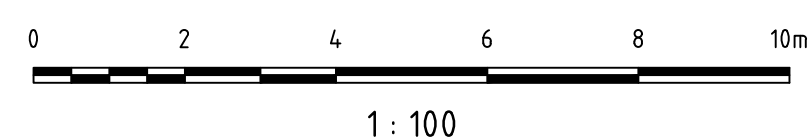

Issue	Description	Date
01	COUNCIL COMMENTS ADDRESSED	09/12/2019

Client

Status PRELIMINARY ONLY NOT TO BE USED FOR CONSTRUCTION	
Scales	1 : 1000
Original Size	A1
Height Datum	AHD
Grid	MGA
File Path: G:\595-10006310-nsd-OverlandFlowChannelsSectionsAndDetailsSheet5.dwg	

Project

**SHELL COVE
PRECINCT F AND G
AND WETLAND 08**

Title

**OVERLAND FLOW CHANNELS
SECTIONS AND DETAILS
SHEET 5**

Arcadis Australia Pacific Pty Limited
Level 16, 580 George Street
SYDNEY NSW 2000
ABN 76 104 485 289

Tel No: +61 2 8907 9000
Fax No: +61 2 8907 9001
arcadis.com

Drawing No. | Project No. | Issue

C-FG-595 - 10006310 - 01

NOTE:
REFER FLOOD REPORT PREPARED
BY ADVISIAN FOR POTENTIAL FLOOD
LEVELS WITHIN THE OFC.

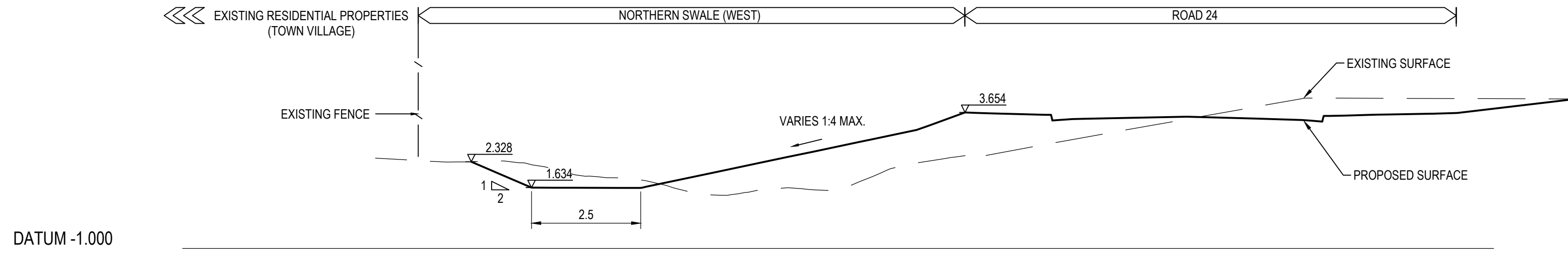

SECTION JI - REFER SHEET 302
HORIZONTAL SCALE 1:100
VERTICAL SCALE 1:100

NOTE:
REFER FLOOD REPORT PREPARED
BY ADVISIAN FOR POTENTIAL FLOOD
LEVELS WITHIN THE OFC.

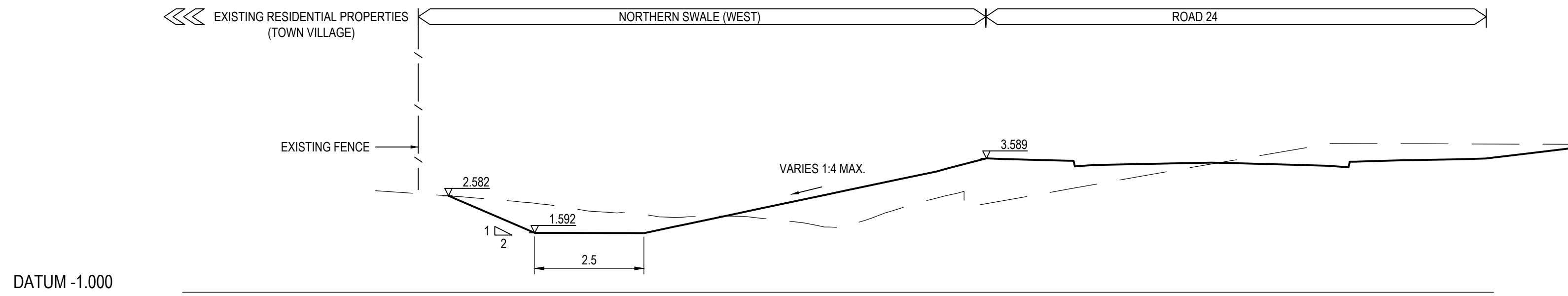

SECTION JJ - REFER SHEET 302
HORIZONTAL SCALE 1:100
VERTICAL SCALE 1:100

NOTE:
REFER FLOOD REPORT PREPARED
BY ADVISIAN FOR POTENTIAL FLOOD
LEVELS WITHIN THE OFC.

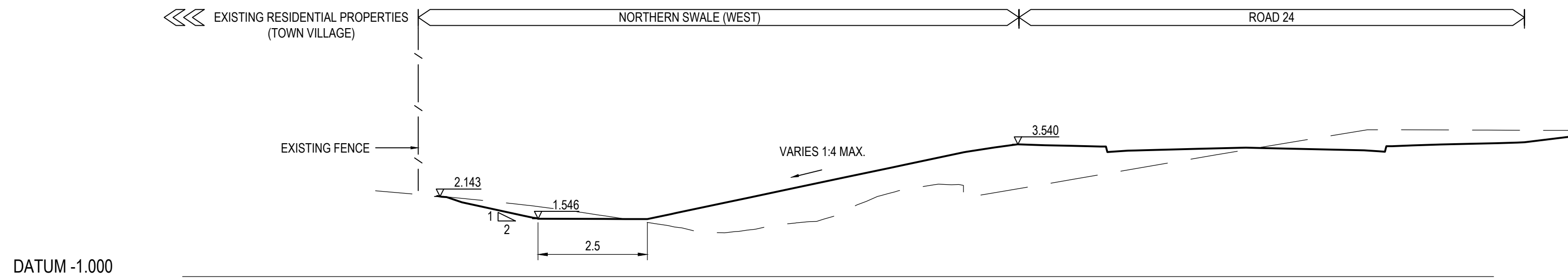

SECTION JK - REFER SHEET 302
HORIZONTAL SCALE 1:100
VERTICAL SCALE 1:100

NOTE:
REFER FLOOD REPORT PREPARED
BY ADVISIAN FOR POTENTIAL FLOOD
LEVELS WITHIN THE OFC.

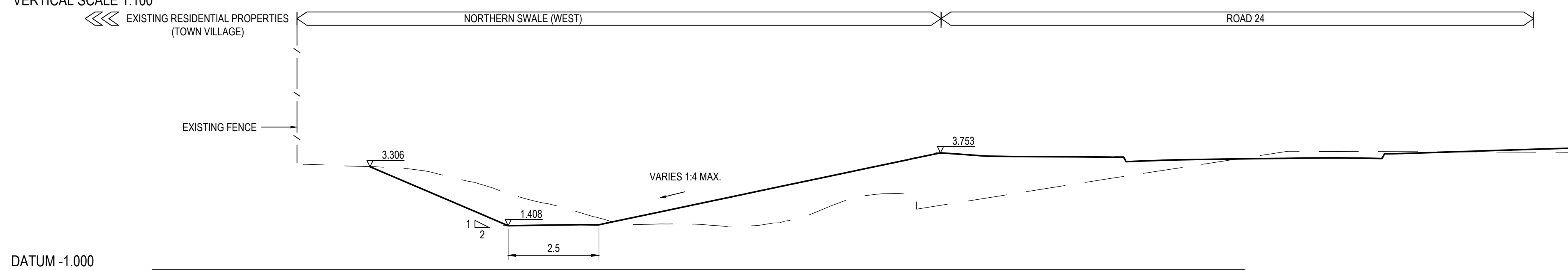

SECTION JL - REFER SHEET 302
HORIZONTAL SCALE 1:100
VERTICAL SCALE 1:100

Issue	Description	Date
01	COUNCIL COMMENTS ADDRESSED	09/12/2019

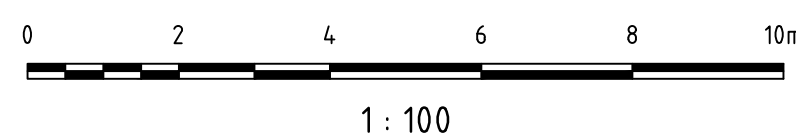

Status
PRELIMINARY ONLY
NOT TO BE USED FOR CONSTRUCTION

Original Size	Height Datum	Grid
A1	AHD	MGA

Project
SHELL COVE
PRECINCT F AND G
AND WETLAND 08

Title
OVERLAND FLOW CHANNELS
SECTIONS AND DETAILS
SHEET 6

Arcadis Australia Pacific Pty Limited
Level 16, 580 George Street
SYDNEY NSW 2000
ABN 76 104 485 289
Tel No: +61 2 8907 9000
Fax No: +61 2 8907 9001
arcadis.com

Drawing No. | Project No. | Issue
C-FG-596 - 10006310 - 01

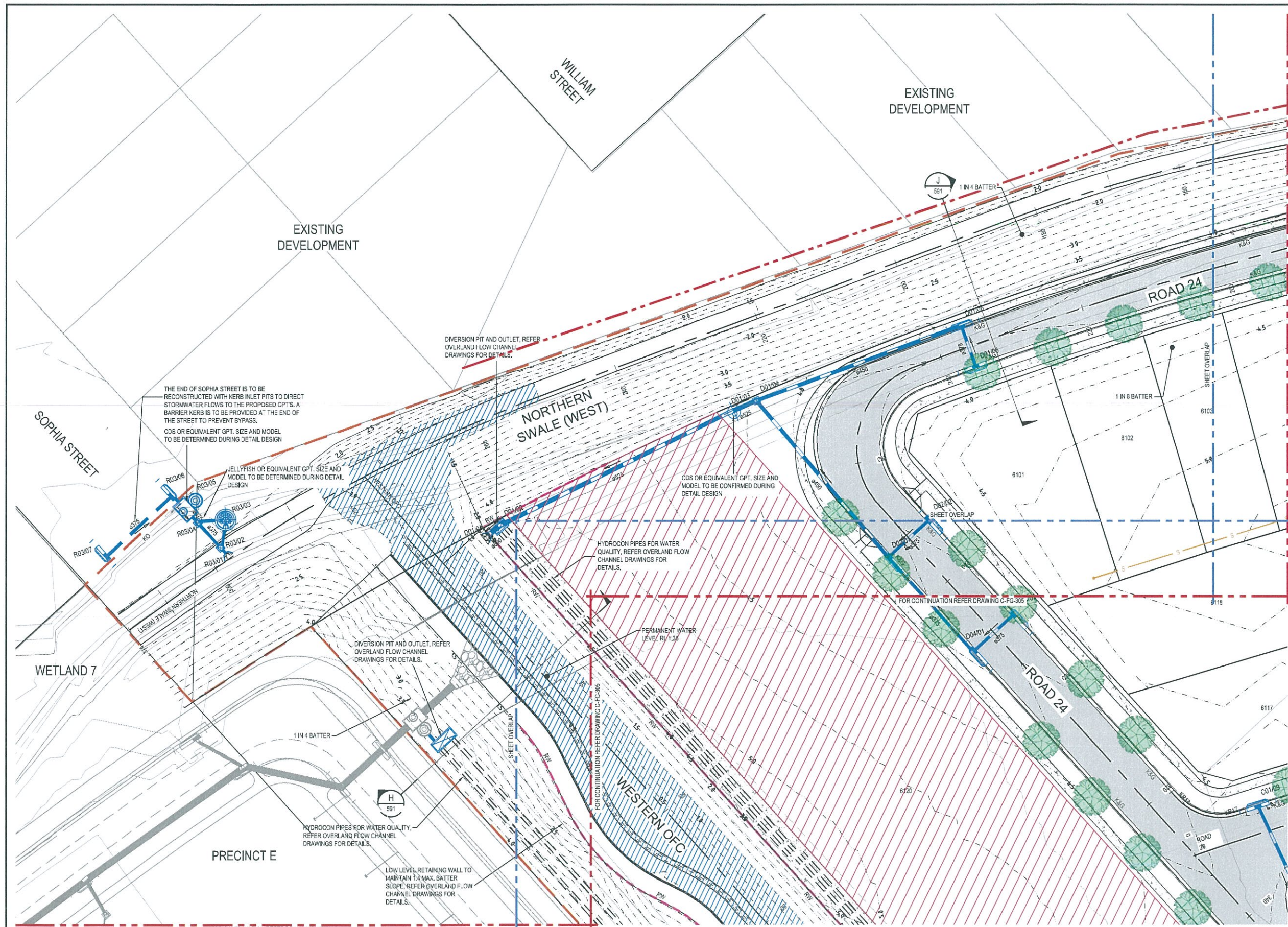

SITeworks & STORMwater LEGEND

- 50.0 PROPOSED CONTOURS (0.25m INTERVALS)
- 50.0 EXISTING CONTOURS (0.25m INTERVALS)
- STAGE BOUNDARY/LIMIT OF WORKS
- RW PROPOSED RETAINING WALL
- PART 3A BOUNDARY
- COMMUNITY LAND BOUNDARY
- K&G PROPOSED BARRIER KERB (REFER SCC DETAIL 7B21 SHEET 2)
- MK PROPOSED MEDIAN KERB
- DD PROPOSED DISH DRAIN
- PRAM RAMP (REFER SCC DETAIL 7B21 SHEET 1)
- PROPOSED TREE
- OUTLET WITH ENERGY DISSIPATOR / SCOUR PROTECTION
- PROPOSED STORMWATER DRAINAGE
- EXISTING STORMWATER DRAINAGE
- HYDROCON PIPES
- A06/01 PROPOSED PIT NUMBER
- PROPOSED STORMWATER PIPE / CULVERT
- PROPOSED KERB INLET STORMWATER PIT (REFER CCC DETAIL SD-500)
- PROPOSED STORMWATER PIT (REFER CCC DETAIL SD-S10)
- PROPOSED GROSS POLLUTANT TRAP
- PROPOSED JELLYFISH
- EXISTING STORMWATER PIPE / CULVERT
- A06/01 EXISTING STORMWATER PIT NAME
- EXISTING KERB INLET PIT
- EXISTING SURFACE INLET PIT
- EXISTING JUNCTION PIT
- PROPOSED SEWER
- APPROX. EXTENT OF PERMANENT WATER IN OVERLAND FLOW CHANNELS (OFC) AND SWALES
- PROPOSED PAVEMENT
- PROPOSED PAVEMENT
- SUPERLOTS HATCH

- NOTES:**
1. REFER TO SHEET 002 FOR GENERAL NOTES
 2. THE EXISTING SURFACE CONTOURS SHOWN ARE A COMBINATION OF DRONE SURVEY, DESIGN SURFACES FOR ADJACENT PRECINCTS, AND NATURAL SURFACE PROVIDED BY ADVISIAN 13/10/17.
 3. REFER TO LANDSCAPE ARCHITECT FOR PROPOSED LANDSCAPE CONCEPT DESIGN.
 4. LOCATION AND EXTENT OF RETAINING WALLS SUBJECT TO FUTURE DETAILED DESIGN STAGE.
 5. GRADING WITHIN LOTS SUBJECT TO FUTURE DETAILED DESIGN STAGE.
 6. LOCATION OF PRAM RAMPs TO BE CONFIRMED AT DETAILED DESIGN STAGE.
 7. LOCATION OF PROPERTY LOT DRIVEWAYS TO BE CONFIRMED AT DETAILED DESIGN STAGE.
 8. SUPERLOTS ARE SUBJECT TO SEPARATE FUTURE DA FOR SUBDIVISION.
 9. REFER TO LANDSCAPE ARCHITECTS FOR FORESHORE DESIGN.
 10. PRECINCT E T-INTERSECTION TO BE CONVERTED TO ROUNDABOUT (FINAL DESIGN SCENARIO) ROUNDABOUT SPLITTER ISLANDS AND ANNULUS TO BE CONSTRUCTED UNDER PRECINCT F & G WORKS.

Issue	Description	Date
02	FINAL ISSUE	13/06/2018
01	ISSUED FOR CLIENT REVIEW	17/05/2018

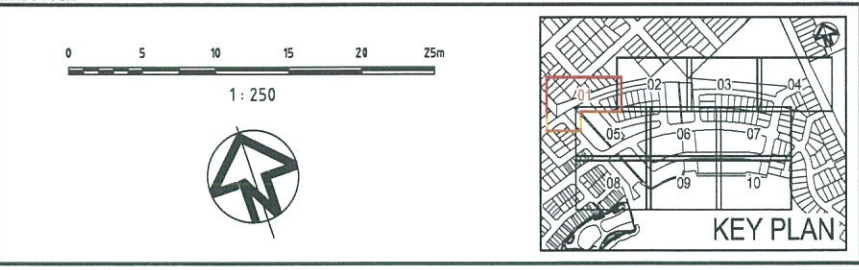

Client

Status	PRELIMINARY ONLY NOT TO BE USED FOR CONSTRUCTION	
Scales	1 : 250	Current Issue Signatures
Original Size	A1	Drawn M McDONALD
Height Datum	AHD	Designed G EVERETT
Grid	MGA	Checked
		Approved

Project

**SHELL COVE
PRECINCT F AND G
AND WETLAND 08**

Title

**CIVIL WORKS AND
STORMWATER DRAINAGE PLANS
SHEET 1**

Arcadis Australia Pacific Pty Limited
Level 16, 580 George Street
SYDNEY NSW 2000
ABN 76 104 485 289

Tel No: +61 2 8907 9000
Fax No: +61 2 8907 9001
arcadis.com

Drawing No. C-FG-301 Project No. 10006310 Issue 02

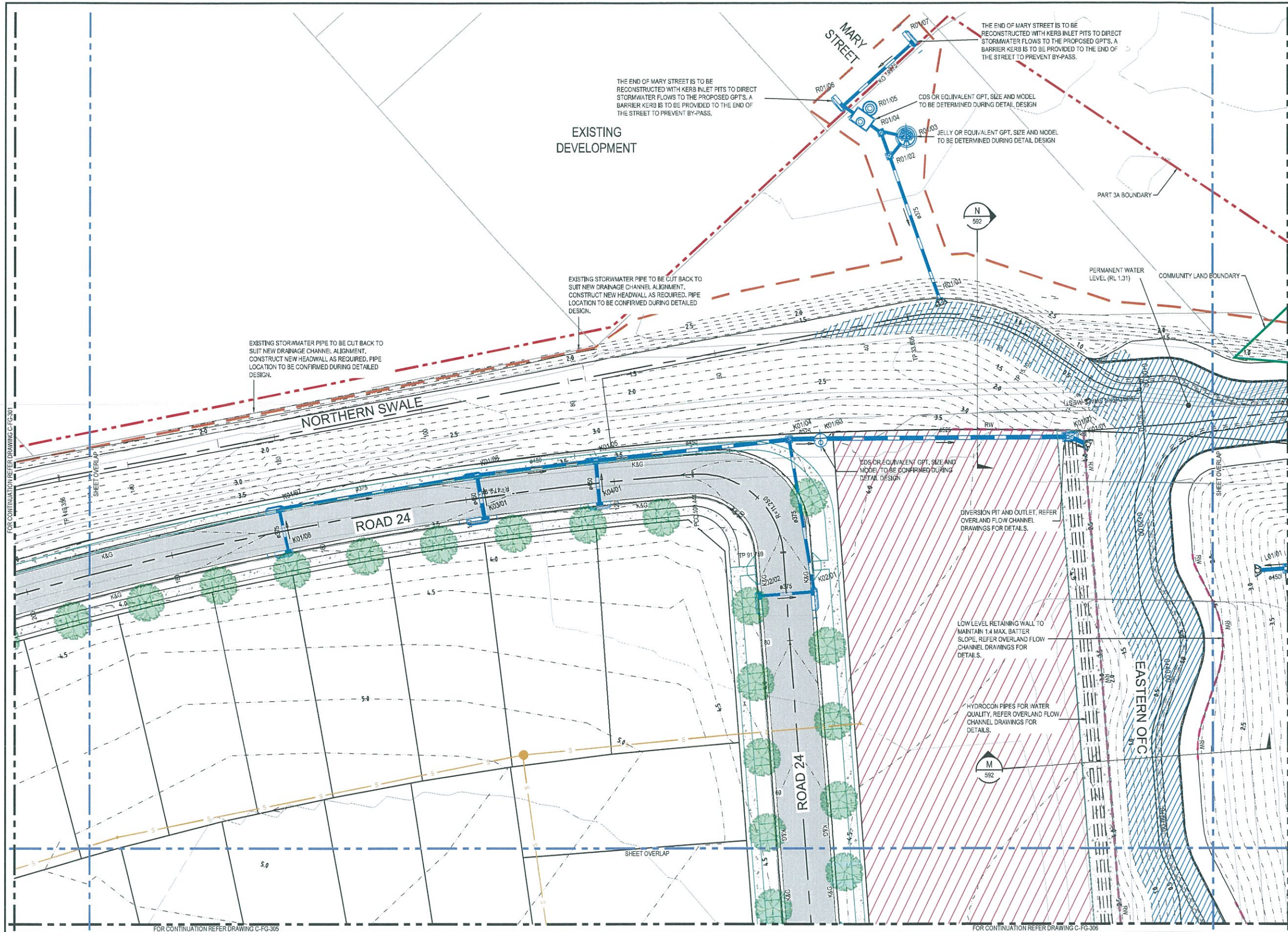

SITeworks & STORMwater LEGEND

- 50.0 — PROPOSED CONTOURS (0.25m INTERVALS)
- 50.0 — EXISTING CONTOURS (0.25m INTERVALS)
- — STAGE BOUNDARY / LIMIT OF WORKS
- RW — PROPOSED RETAINING WALL
- — PART 3A BOUNDARY
- — COMMUNITY LAND BOUNDARY
- K&G — PROPOSED BARRIER KERB (REFER SCC DETAIL 7B21 SHEET 2)
- MK — PROPOSED MEDIAN KERB
- DD — PROPOSED DISH DRAIN
- PRAM RAMP (REFER SCC DETAIL 7B21 SHEET 1)
- — PROPOSED TREE
- — OUTLET WITH ENERGY DISSIPATOR / SCOUR PROTECTION
- — PROPOSED STORMWATER DRAINAGE
- — EXISTING STORMWATER DRAINAGE
- — HYDROCON PIPES
- A06/01 — PROPOSED PIT NUMBER
- — PROPOSED STORMWATER PIPE / CULVERT
- — PROPOSED KERB INLET STORMWATER PIT (REFER CCC DETAIL SD-S06)
- — PROPOSED STORMWATER PIT (REFER CCC DETAIL SD-S10)
- — PROPOSED GROSS POLLUTANT TRAP
- — PROPOSED JELLYFISH
- — EXISTING STORMWATER PIPE / CULVERT
- A06/01 — EXISTING STORMWATER PIT NAME
- — EXISTING KERB INLET PIT
- — EXISTING SURFACE INLET PIT
- — EXISTING JUNCTION PIT
- — PROPOSED SEWER
- — APPROX. EXTENT OF PERMANENT WATER IN OVERLAND FLOW CHANNELS (OFC) AND SWALES
- — PROPOSED PAVEMENT
- — PROPOSED PAVEMENT
- — SUPERLOTS HATCH

- NOTES:**
1. REFER TO SHEET 002 FOR GENERAL NOTES.
 2. THE EXISTING SURFACE CONTOURS SHOWN ARE A COMBINATION OF DRONE SURVEY, DESIGN SURFACES FOR ADJACENT PRECINCTS, AND NATURAL SURFACE PROVIDED BY ADVISIAN 13/10/17.
 3. REFER TO LANDSCAPE ARCHITECT FOR PROPOSED LANDSCAPE CONCEPT DESIGN.
 4. LOCATION AND EXTENT OF RETAINING WALLS SUBJECT TO FUTURE DETAILED DESIGN STAGE.
 5. GRADING WITHIN LOTS SUBJECT TO FUTURE DETAILED DESIGN STAGE.
 6. LOCATION OF FRAM RAMP TO BE CONFIRMED AT DETAILED DESIGN STAGE.
 7. LOCATION OF PROPERTY LOT DRIVEWAYS TO BE CONFIRMED AT DETAILED DESIGN STAGE.
 8. SUPERLOTS ARE SUBJECT TO SEPARATE FUTURE DA FOR SUBDIVISION.
 9. REFER TO LANDSCAPE ARCHITECTS FOR FORESHORE DESIGN.
 10. PRECINCT E T-INTERSECTION TO BE CONVERTED TO ROUNDABOUT (FINAL DESIGN SCENARIO). ROUNDABOUT SPLITTER ISLANDS AND ANNULUS TO BE CONSTRUCTED UNDER PRECINCT F & G WORKS.

Issue	Description	Date
02	FINAL ISSUE	13/06/2018
01	ISSUED FOR CLIENT REVIEW	17/05/2018

1 : 250

KEY PLAN

Client

Status	PRELIMINARY ONLY NOT TO BE USED FOR CONSTRUCTION	
Scales	1 : 250	Current Issue Signatures
Original Size	A1	Drawn M McDONALD
Height Datum	AHD	Designed G EVERETT
Grid	MGA	Checked
		Approved

Project

**SHELL COVE
PRECINCT F AND G
AND WETLAND 08**

Title

**CIVIL WORKS AND
STORMWATER DRAINAGE PLANS
SHEET 2**

Arcadis Australia Pacific Pty Limited
Level 16, 580 George Street
SYDNEY NSW 2000
ABN 76 104 485 289

Tel No: +61 2 8907 9000
Fax No: +61 2 8907 9001
arcadis.com

Drawing No. Project No. Issue
C-FG-302-10006310-02

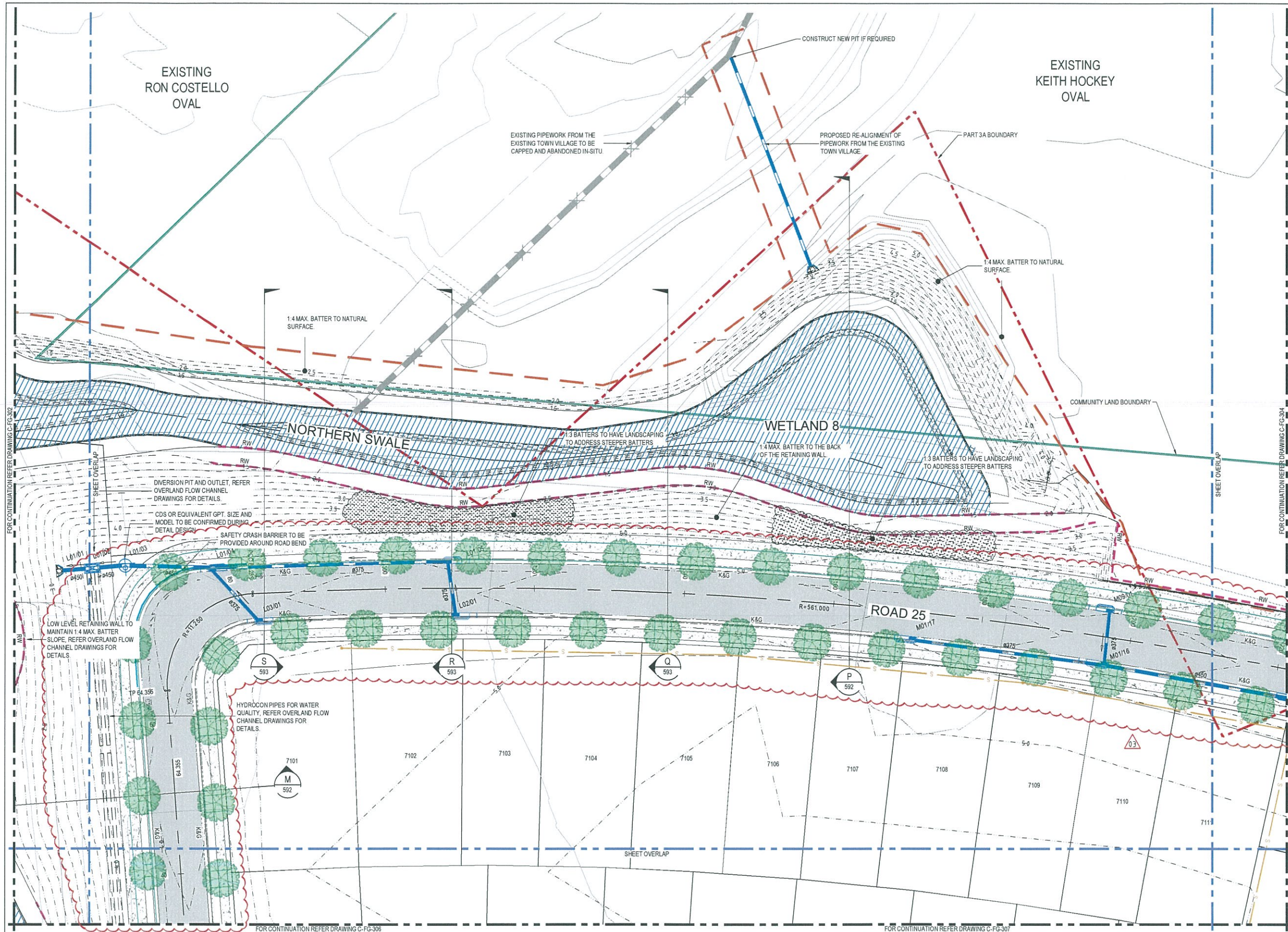

SITeworks & STORMwater LEGEND

- PROPOSED CONTOURS (0.25m INTERVALS)
- EXISTING CONTOURS (0.25m INTERVALS)
- STAGE BOUNDARY/LIMIT OF WORKS
- PROPOSED RETAINING WALL
- PART 3A BOUNDARY
- COMMUNITY LAND BOUNDARY
- PROPOSED BARRIER KERB (REFER SCC DETAIL 7B21 SHEET 2)
- PROPOSED MEDIAN KERB
- PROPOSED DISH DRAIN
- PRAM RAMP (REFER SCC DETAIL 7B21 SHEET 1)
- PROPOSED TREE
- OUTLET WITH ENERGY DISSIPATOR / SCOUR PROTECTION
- PROPOSED STORMWATER DRAINAGE
- EXISTING STORMWATER DRAINAGE
- HYDROCON PIPES
- PROPOSED PIT NUMBER
- PROPOSED STORMWATER PIPE / CULVERT
- PROPOSED KERB INLET STORMWATER PIT (REFER CCC DETAIL SD-S06)
- PROPOSED STORMWATER PIT (REFER CCC DETAIL SD-S10)
- PROPOSED GROSS POLLUTANT TRAP
- PROPOSED JELLYFISH
- EXISTING STORMWATER PIPE / CULVERT
- EXISTING STORMWATER PIT NAME
- EXISTING KERB INLET PIT
- EXISTING SURFACE INLET PIT
- EXISTING JUNCTION PIT
- PROPOSED SEWER
- APPROX. EXTENT OF PERMANENT WATER IN OVERLAND FLOW CHANNELS (OFC) AND SWALES
- PROPOSED PAVEMENT
- PROPOSED PAVEMENT
- SUPERLOTS HATCH

- NOTES:**
1. REFER TO SHEET 002 FOR GENERAL NOTES.
 2. THE EXISTING SURFACE CONTOURS SHOWN ARE A COMBINATION OF DRONE SURVEY, DESIGN SURFACES FOR ADJACENT PRECINCTS, AND NATURAL SURFACE PROVIDED BY ADVISIAN 13/10/17.
 3. REFER TO LANDSCAPE ARCHITECT FOR PROPOSED LANDSCAPE CONCEPT DESIGN.
 4. LOCATION AND EXTENT OF RETAINING WALLS SUBJECT TO FUTURE DETAILED DESIGN STAGE.
 5. GRADING WITHIN LOTS SUBJECT TO FUTURE DETAILED DESIGN STAGE.
 6. LOCATION OF PRAM RAMPS TO BE CONFIRMED AT DETAILED DESIGN STAGE.
 7. LOCATION OF PROPERTY LOT DRIVEWAYS TO BE CONFIRMED AT DETAILED DESIGN STAGE.
 8. SUPERLOTS ARE SUBJECT TO SEPARATE FUTURE DA FOR SUBDIVISION.
 9. REFER TO LANDSCAPE ARCHITECTS FOR FORESHORE DESIGN.
 10. PRECINCT E T-INTERSECTION TO BE CONVERTED TO ROUNDABOUT (FINAL DESIGN SCENARIO), ROUNDABOUT SPLITTER ISLANDS AND ANNULUS TO BE CONSTRUCTED UNDER PRECINCT F & G WORKS.

Issue	Description	Date
03	ADDRESS COUNCIL'S COMMENTS	7/02/2019
02	FINAL ISSUE	13/06/2018
01	ISSUED FOR CLIENT REVIEW	17/05/2018

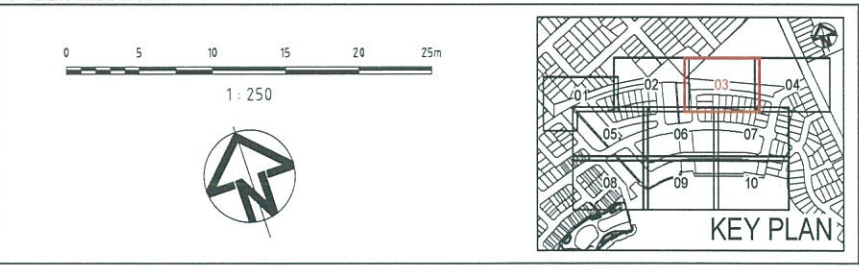

Client

Status	PRELIMINARY ONLY NOT TO BE USED FOR CONSTRUCTION	
Scales	1 : 250	Current Issue Signatures
Original Size	A1	Drawn M McDONALD
Height Datum	AHD	Designed GEVERETT
Gnd	MGA	Checked
		Approved

Project
**SHELL COVE
PRECINCT F AND G
AND WETLAND 08**

Title
**CIVIL WORKS AND
STORMWATER DRAINAGE PLANS
SHEET 3**

Arcadis Australia Pacific Pty Limited
Level 16, 580 George Street
SYDNEY NSW 2000
ABN 76 104 485 289

Tel No: +61 2 8907 9000
Fax No: +61 2 8907 9001
arcadis.com

Drawing No. C-FG-303 - 03
Project No. 10006310 - 03
Issue

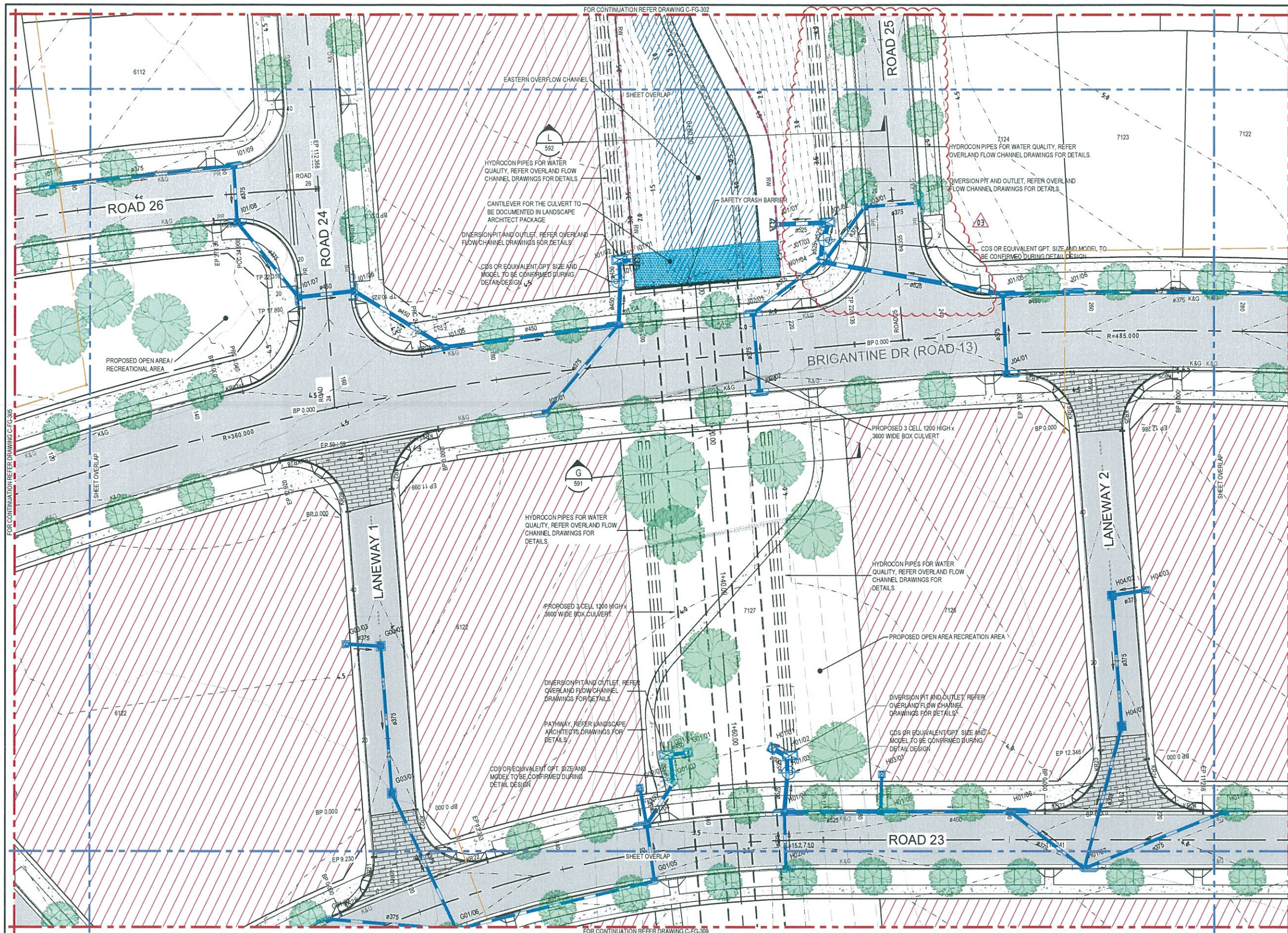

SITeworks & STORMWATER LEGEND

- 60.0 PROPOSED CONTOURS (0.25m INTERVALS)
- 60.0 EXISTING CONTOURS (0.25m INTERVALS)
- STAGE BOUNDARY / LIMIT OF WORKS
- RW PROPOSED RETAINING WALL
- PART 3A BOUNDARY
- COMMUNITY LAND BOUNDARY
- K&G PROPOSED BARRIER KERB (REFER SCC DETAIL 7821 SHEET 2)
- MK PROPOSED MEDIAN KERB
- DD PROPOSED DISH DRAIN
- PRAM RAMP (REFER SCC DETAIL 7821 SHEET 1)
- PROPOSED TREE
- OUTLET WITH ENERGY DISSIPATOR / SCOUR PROTECTION
- PROPOSED STORMWATER DRAINAGE
- EXISTING STORMWATER DRAINAGE
- HYDROCON PIPES
- PROPOSED PIT NUMBER
- PROPOSED STORMWATER PIPE / CULVERT
- PROPOSED KERB INLET STORMWATER PIT (REFER CCC DETAIL SD-S06)
- PROPOSED STORMWATER PIT (REFER CCC DETAIL SD-S10)
- PROPOSED GROSS POLLUTANT TRAP
- PROPOSED JELLYFISH
- EXISTING STORMWATER PIPE / CULVERT
- EXISTING STORMWATER PIT NAME
- EXISTING KERB INLET PIT
- EXISTING SURFACE INLET PIT
- EXISTING JUNCTION PIT
- PROPOSED SEWER
- APPROX. EXTENT OF PERMANENT WATER IN OVERLAND FLOW CHANNELS (OF) AND SWALES
- PROPOSED PAVEMENT
- PROPOSED PAVEMENT
- SUPERLOTS HATCH

- NOTES:**
1. REFER TO SHEET 002 FOR GENERAL NOTES.
 2. THE EXISTING SURFACE CONTOURS SHOWN ARE A COMBINATION OF DRONE SURVEY, DESIGN SURFACES FOR ADJACENT PRECINCTS, AND NATURAL SURFACE PROVIDED BY ADVISIAN 13/11/17.
 3. REFER TO LANDSCAPE ARCHITECT FOR PROPOSED LANDSCAPE CONCEPT DESIGN.
 4. LOCATION AND EXTENT OF RETAINING WALLS SUBJECT TO FUTURE DETAILED DESIGN STAGE.
 5. GRADING WITHIN LOTS SUBJECT TO FUTURE DETAILED DESIGN STAGE.
 6. LOCATION OF PRAM RAMPS TO BE CONFIRMED AT DETAILED DESIGN STAGE.
 7. LOCATION OF PROPERTY LOT DRIVEWAYS TO BE CONFIRMED AT DETAILED DESIGN STAGE.
 8. SUPERLOTS ARE SUBJECT TO SEPARATE FUTURE DA FOR SUBDIVISION.
 9. REFER TO LANDSCAPE ARCHITECTS FOR FORESHORE DESIGN.
 10. PRECINCT E-T INTERSECTION TO BE CONVERTED TO ROUNDABOUT (FINAL DESIGN SCENARIO) ROUNDABOUT SPLITTER ISLANDS AND ANNULUS TO BE CONSTRUCTED UNDER PRECINCT F & G WORKS.

03	ADDRESS COUNCIL'S COMMENTS	7/10/2019
02	FINAL ISSUE	13/05/2018
01	ISSUED FOR CLIENT REVIEW	17/05/2018
Issue	Description	Date

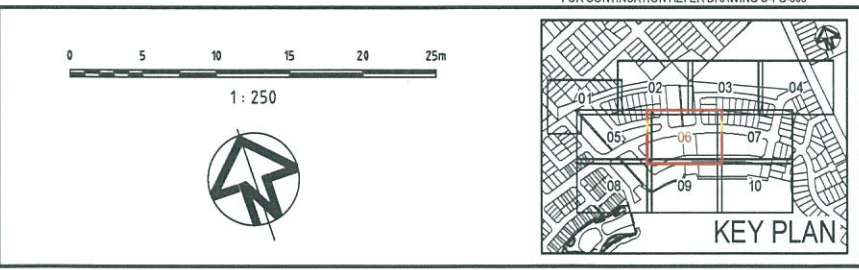

Client

Status	PRELIMINARY ONLY NOT TO BE USED FOR CONSTRUCTION	
Scales	1:250	Current Issue Signatures
Original Size	A1	Drawn M.McDONALD
Height Datum	AHD	Designed G.EVERETT
Grid	MGA	Checked
		Approved

Project

**SHELL COVE
PRECINCT F AND G
AND WETLAND 08**

Title

**CIVIL WORKS AND
STORMWATER DRAINAGE PLANS
SHEET 6**

Arcadis Australia Pacific Pty Limited
Level 16, 580 George Street
SYDNEY NSW 2000
ABN 76 104 485 289

Tel No: +61 2 8907 9000
Fax No: +61 2 8907 9001
arcadis.com

Drawing No. C-FG-306 Project No. 10006310 Issue 03

FOR CONTINUATION REFER DRAWING C-FG-205

FOR CONTINUATION REFER DRAWING C-FG-310

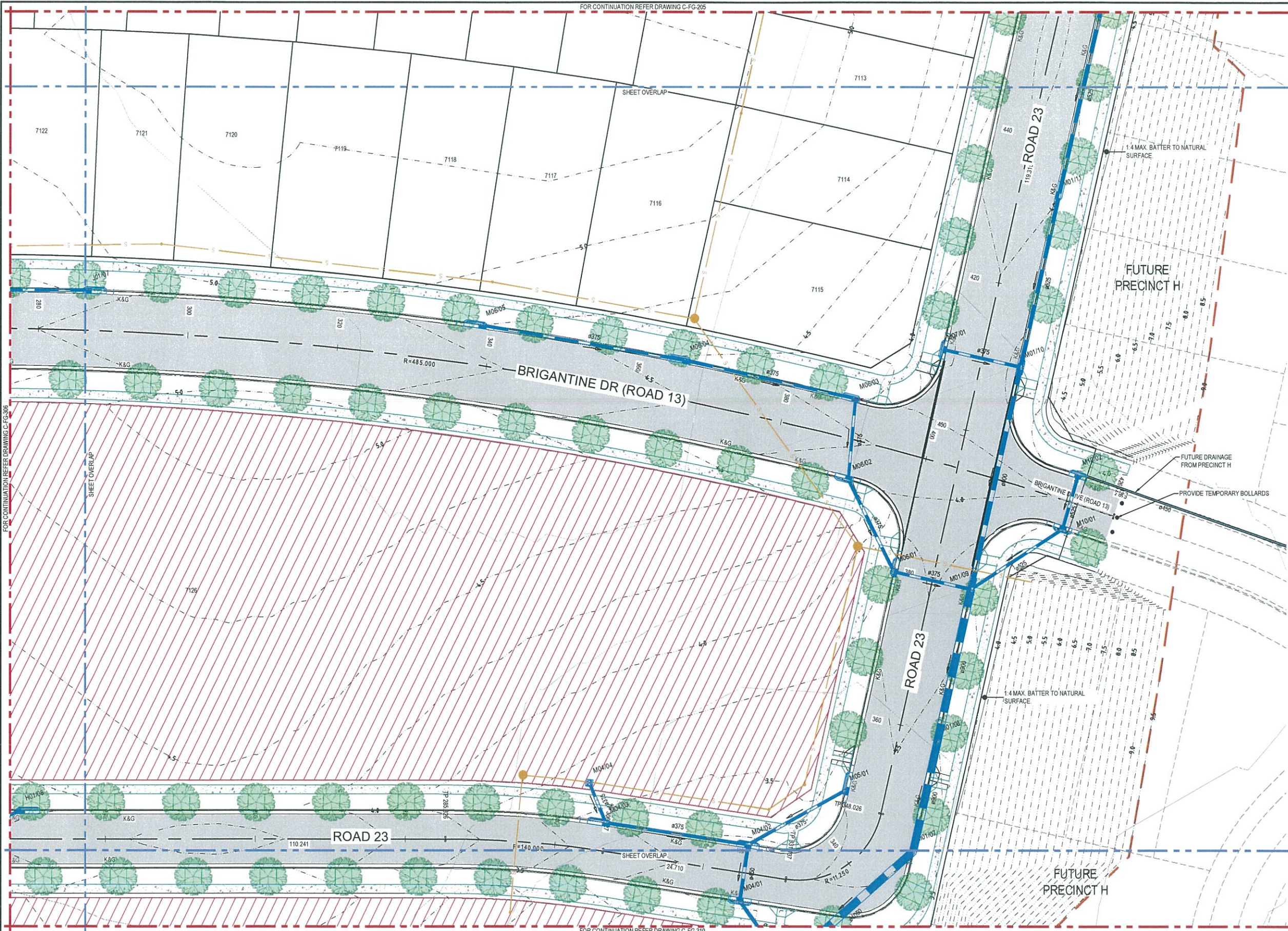

SITeworks & STORMWATER LEGEND

- 60.0 PROPOSED CONTOURS (0.25m INTERVALS)
- 60.0 EXISTING CONTOURS (0.25m INTERVALS)
- STAGE BOUNDARY / LIMIT OF WORKS
- RW PROPOSED RETAINING WALL
- PART 3A BOUNDARY
- COMMUNITY LAND BOUNDARY
- K&G PROPOSED BARRIER KERB (REFER SCC DETAIL 7B21 SHEET 2)
- MK PROPOSED MEDIAN KERB
- DD PROPOSED DISH DRAIN
- PRAM RAMP (REFER SCC DETAIL 7B21 SHEET 1)
- PROPOSED TREE
- OUTLET WITH ENERGY DISSIPATOR / SCOUR PROTECTION
- PROPOSED STORMWATER DRAINAGE
- EXISTING STORMWATER DRAINAGE
- HYDROCON PIPES
- A06/01 PROPOSED PIT NUMBER
- PROPOSED STORMWATER PIPE / CULVERT
- PROPOSED KERB INLET STORMWATER PIT (REFER CCC DETAIL SD-S06)
- PROPOSED STORMWATER PIT (REFER CCC DETAIL SD-S10)
- PROPOSED GROSS POLLUTANT TRAP
- PROPOSED JELLYFISH
- EXISTING STORMWATER PIPE / CULVERT
- A06/01 EXISTING STORMWATER PIT NAME
- EXISTING KERB INLET PIT
- EXISTING SURFACE INLET PIT
- EXISTING JUNCTION PIT
- PROPOSED SEWER
- APPROX. EXTENT OF PERMANENT WATER IN OVERLAND FLOW CHANNELS (OFC) AND SWALES
- PROPOSED PAVEMENT
- PROPOSED PAVEMENT
- SUPERLOTS HATCH

NOTES:

1. REFER TO SHEET 002 FOR GENERAL NOTES.
2. THE EXISTING SURFACE CONTOURS SHOWN ARE A COMBINATION OF DRONE SURVEY, DESIGN SURFACES FOR ADJACENT PRECINCTS, AND NATURAL SURFACE PROVIDED BY ADVISIAN 13/10/17.
3. REFER TO LANDSCAPE ARCHITECT FOR PROPOSED LANDSCAPE CONCEPT DESIGN.
4. LOCATION AND EXTENT OF RETAINING WALLS SUBJECT TO FUTURE DETAILED DESIGN STAGE.
5. GRADING WITHIN LOTS SUBJECT TO FUTURE DETAILED DESIGN STAGE.
6. LOCATION OF PRAM RAMP TO BE CONFIRMED AT DETAILED DESIGN STAGE.
7. LOCATION OF PROPERTY LOT DRIVEWAYS TO BE CONFIRMED AT DETAILED DESIGN STAGE.
8. SUPERLOTS ARE SUBJECT TO SEPARATE FUTURE DA FOR SUBDIVISION.
9. REFER TO LANDSCAPE ARCHITECTS FOR FORESHORE DESIGN.
10. PRECINCT E T-INTERSECTION TO BE CONVERTED TO ROUNDABOUT (FINAL DESIGN SCENARIO), ROUNDABOUT SPLITTER ISLANDS AND ANNULUS TO BE CONSTRUCTED UNDER PRECINCT F & G WORKS.

Issue	Description	Date
02	FINAL ISSUE	13/06/2018
01	ISSUED FOR CLIENT REVIEW	17/05/2018

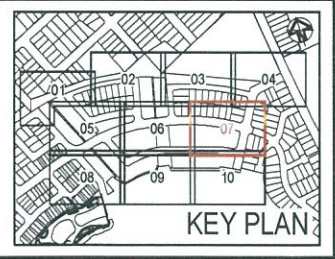
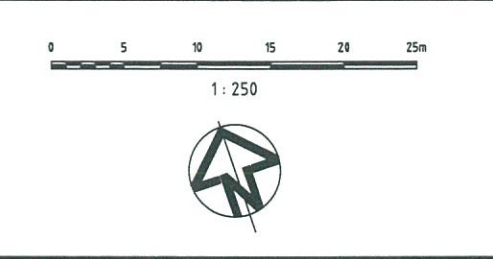

Client

Status	PRELIMINARY ONLY NOT TO BE USED FOR CONSTRUCTION	
Scales	1:250	Current Issue Signatures
Original Size	A1	Drawn M McDONALD
Height Datum	AHD	Designed G EVERETT
Grid	MGA	Checked
File	Approved	

Project	SHELL COVE PRECINCT F AND G AND WETLAND 08
Title	CIVIL WORKS AND STORMWATER DRAINAGE PLANS SHEET 7

Arcadis Australia Pacific Pty Limited
Level 16, 580 George Street
SYDNEY NSW 2000
ABN 76 104 485 289

Tel No: +61 2 8907 9000
Fax No: +61 2 8907 9001
arcadis.com

Drawing No. C-FG-307 Project No. 10006310 Issue 02

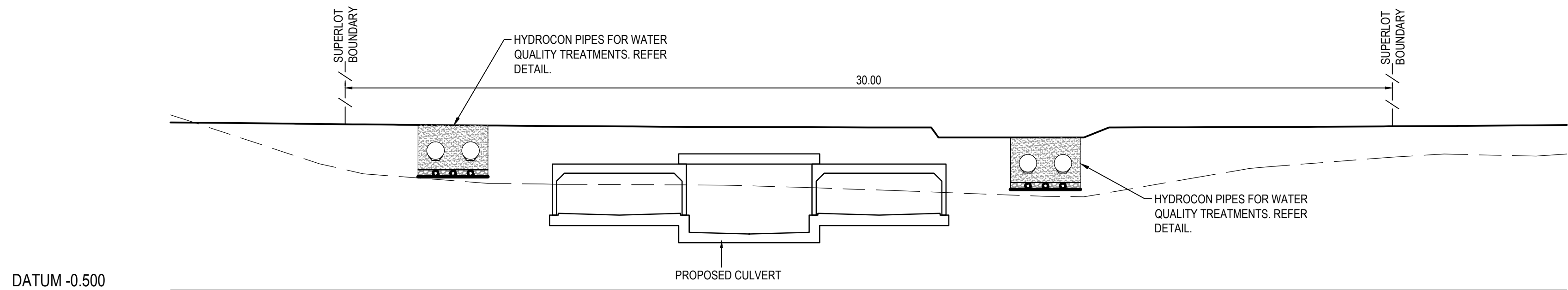

SECTION G - REFER SHEET 306
HORIZONTAL SCALE 1:100
VERTICAL SCALE 1:100

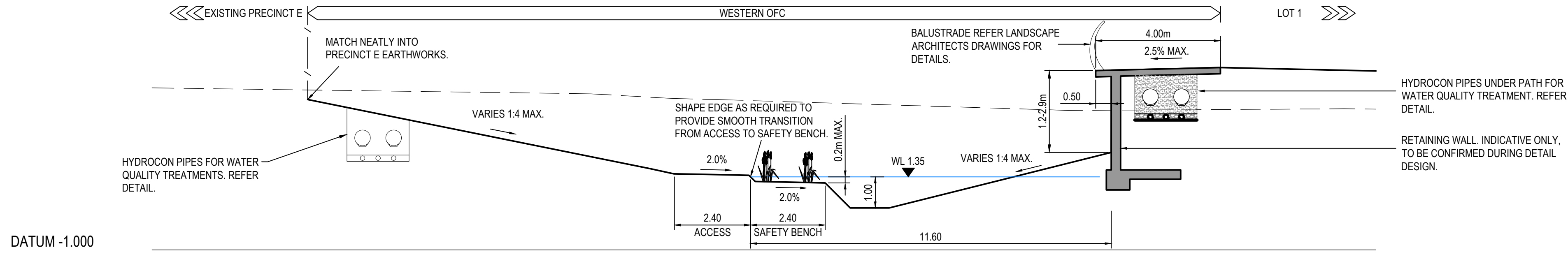

SECTION H - REFER SHEET 301
HORIZONTAL SCALE 1:100
VERTICAL SCALE 1:100

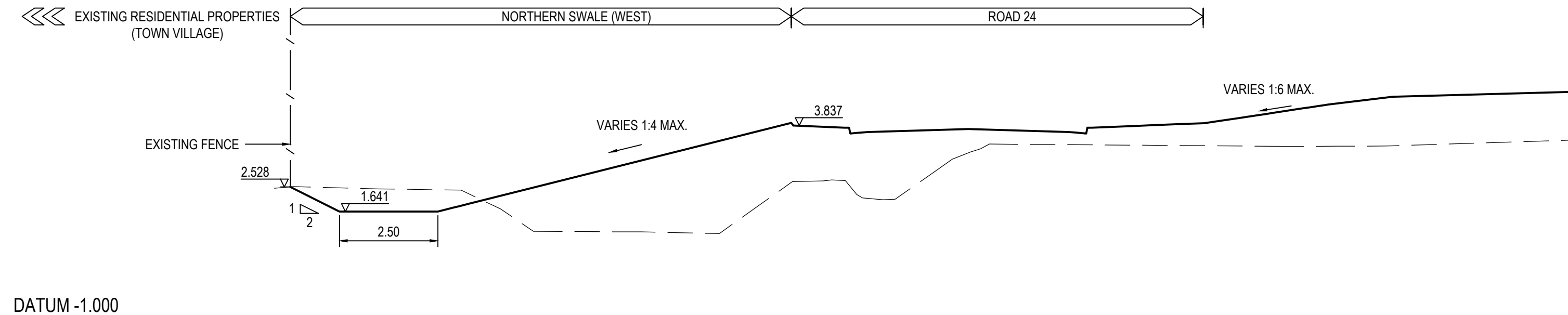

SECTION J - REFER SHEET 301
HORIZONTAL SCALE 1:100
VERTICAL SCALE 1:100

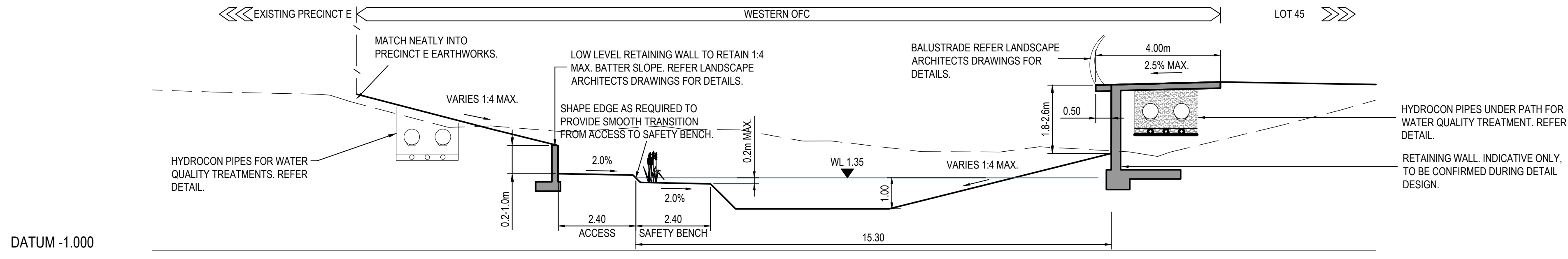

SECTION K - REFER SHEET 308
HORIZONTAL SCALE 1:100
VERTICAL SCALE 1:100

Issue	Description	Date
04	COUNCIL COMMENTS ADDRESSED AND WALL DIMENSIONS ADDED	09/12/2019
03	COUNCIL COMMENTS ADDRESSED	09/12/2019
02	FINAL ISSUE	13/06/2018
01	ISSUED FOR CLIENT REVIEW	17/05/2018

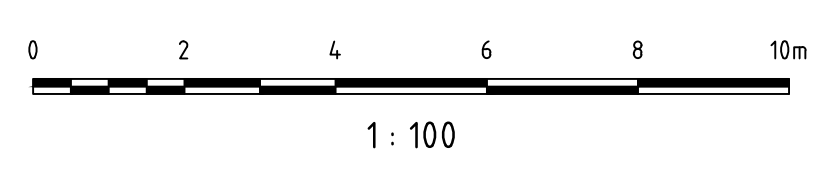

Status PRELIMINARY ONLY NOT TO BE USED FOR CONSTRUCTION	
Scales	1 : 1000
Original Size	A1
Height Datum	AHD
Grid	MGA
Current Issue Signatures	
Drawn	A.ZHAO
Designed	J.WOOD
Checked	J.HEYDON
Approved	J.HEYDON

Project SHELL COVE PRECINCT F AND G AND WETLAND 08	
Title OVERLAND FLOW CHANNELS SECTIONS AND DETAILS SHEET 1	
Drawing No.	Project No.
C-FG-591	10006310
Issue	04

Arcadis Australia Pacific Pty Limited
Level 16, 580 George Street
SYDNEY NSW 2000
ABN 76 104 485 289
Tel No: +61 2 8907 9000
Fax No: +61 2 8907 9001
arcadis.com

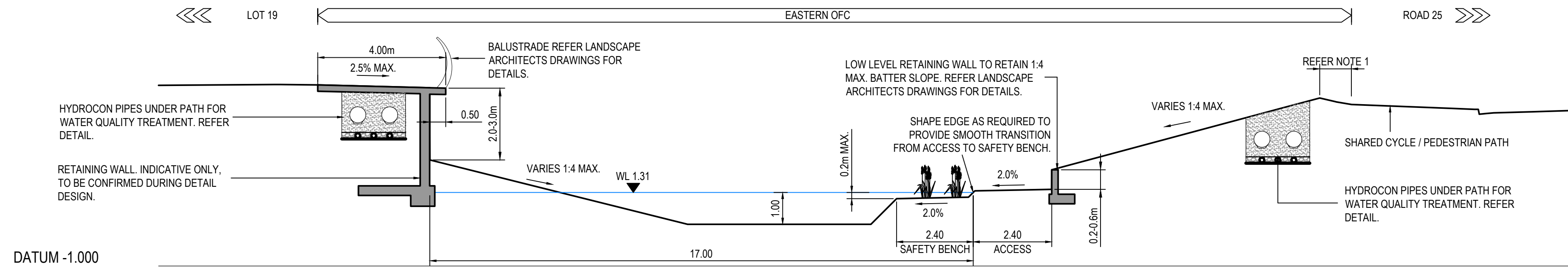

SECTION L - REFER SHEET 306
HORIZONTAL SCALE 1:100
VERTICAL SCALE 1:100

NOTE:
REFER FLOOD REPORT PREPARED
BY ADVISIAN FOR POTENTIAL FLOOD
LEVELS WITHIN THE SWALE.

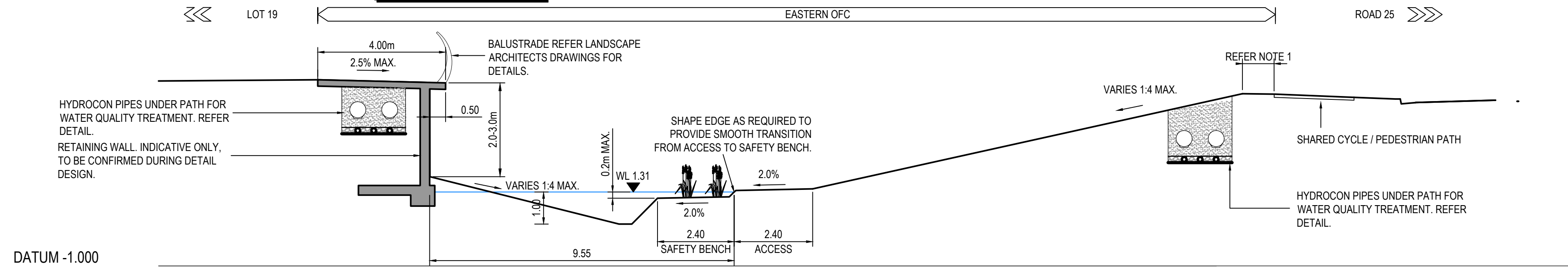

SECTION M - REFER SHEET 302
HORIZONTAL SCALE 1:100
VERTICAL SCALE 1:100

NOTE:
REFER FLOOD REPORT PREPARED
BY ADVISIAN FOR POTENTIAL FLOOD
LEVELS WITHIN THE SWALE.

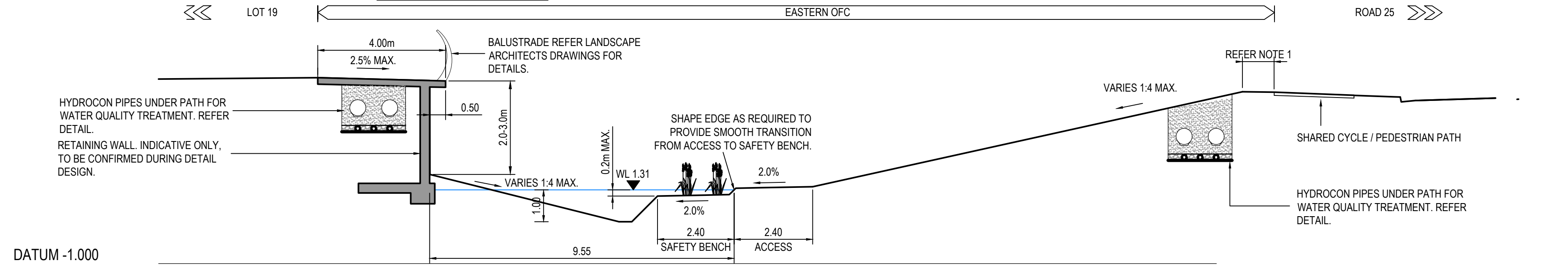

SECTION N - REFER SHEET 302
HORIZONTAL SCALE 1:100
VERTICAL SCALE 1:100

NOTE:
REFER FLOOD REPORT PREPARED
BY ADVISIAN FOR POTENTIAL FLOOD
LEVELS WITHIN THE SWALE.

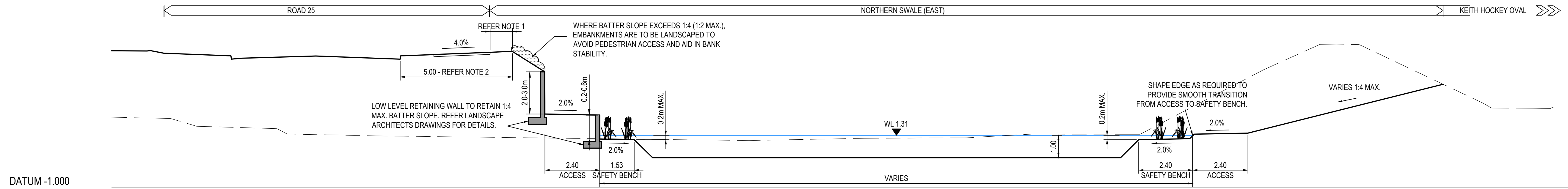

SECTION P - REFER SHEET 303
HORIZONTAL SCALE 1:100
VERTICAL SCALE 1:100

NOTE:
REFER FLOOD REPORT PREPARED
BY ADVISIAN FOR POTENTIAL FLOOD
LEVELS WITHIN THE SWALE.

NOTES:

1. AUSTRROADS GUIDE TO ROAD DESIGN PART 6A: PEDESTRIAN AND CYCLIST PATHS REQUIRES A MINIMUM 1.0m EXTENSION OF THE PATH CROSS FALL BEFORE THE TRANSITION TO A BATTER WITH A SLOPE GREATER THAN 1v:5h. IF THIS EXTENSION IS OMITTED THE BATTER SLOPE IS TO BE FLATTENED TO 1v:5h MAX. OR A BARRIER IS TO BE PROVIDED.
2. AUSTRROADS GUIDE TO ROAD DESIGN PART 6: ROADSIDE DESIGN, SAFETY AND BARRIERS, REQUIRES A MINIMUM 3.0m WIDTH OF CLEAR ZONE FROM THE EDGE OF THE TRAVELLED WAY IF THE SLOPE ADJACENT TO THE TRAVELLED WAY IS 1v:6h OR FLATTER.

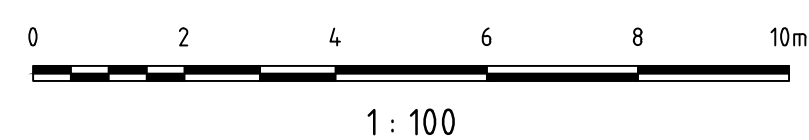

Issue	Description	Date
04	COUNCIL COMMENTS ADDRESSED AND WALL DIMENSIONS ADDED	09/12/2019
03	ADDRESS COUNCIL'S COMMENTS	07/02/2019
02	FINAL ISSUE	13/06/2018
01	ISSUED FOR CLIENT REVIEW	17/05/2018



Status PRELIMINARY ONLY NOT TO BE USED FOR CONSTRUCTION	
Scales	1 : 1000
Original Size	A1
Height Datum	AHD
Grid	MGA
Current Issue Signatures	
Drawn	A.ZHAO
Designed	J.WOOD
Checked	J.HEYDON
Approved	J.HEYDON
File Path: G:\592-10006310-nsd-OverlandFlowChannelsSectionsAndDetailsSheet2.dwg	

Project SHELL COVE PRECINCT F AND G AND WETLAND 08	
Title OVERLAND FLOW CHANNELS SECTIONS AND DETAILS SHEET 2	
Drawing No.	Project No.
C-FG-592	10006310
Issue	04

Arcadis Australia Pacific Pty Limited
Level 16, 580 George Street
SYDNEY NSW 2000
ABN 76 104 485 289
Tel No: +61 2 8907 9000
Fax No: +61 2 8907 9001
arcadis.com

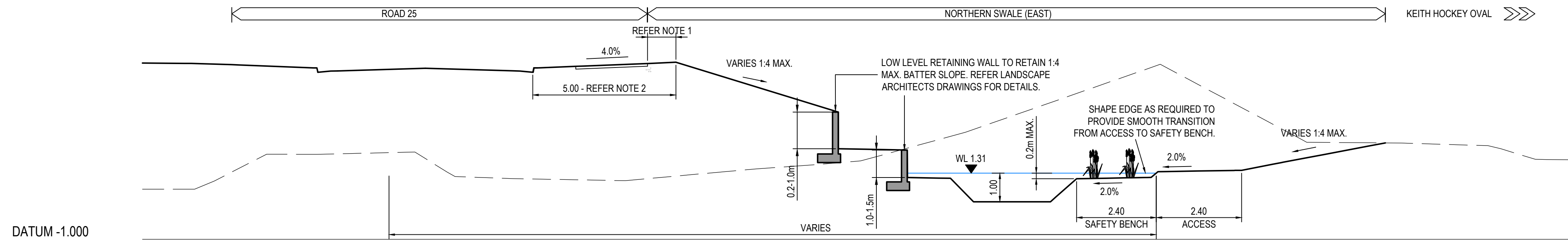

DATUM -1.000

SECTION Q - REFER SHEET 303
HORIZONTAL SCALE 1:100
VERTICAL SCALE 1:100

NOTE:
REFER FLOOD REPORT PREPARED
BY ADVISIAN FOR POTENTIAL FLOOD
LEVELS WITHIN THE SWALE.

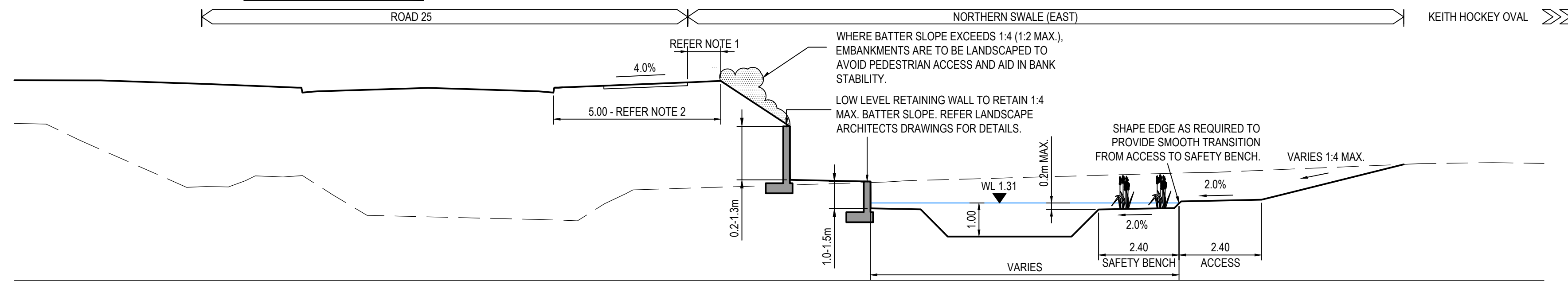

DATUM -1.000

SECTION R - REFER SHEET 303
HORIZONTAL SCALE 1:100
VERTICAL SCALE 1:100

NOTE:
REFER FLOOD REPORT PREPARED
BY ADVISIAN FOR POTENTIAL FLOOD
LEVELS WITHIN THE SWALE.

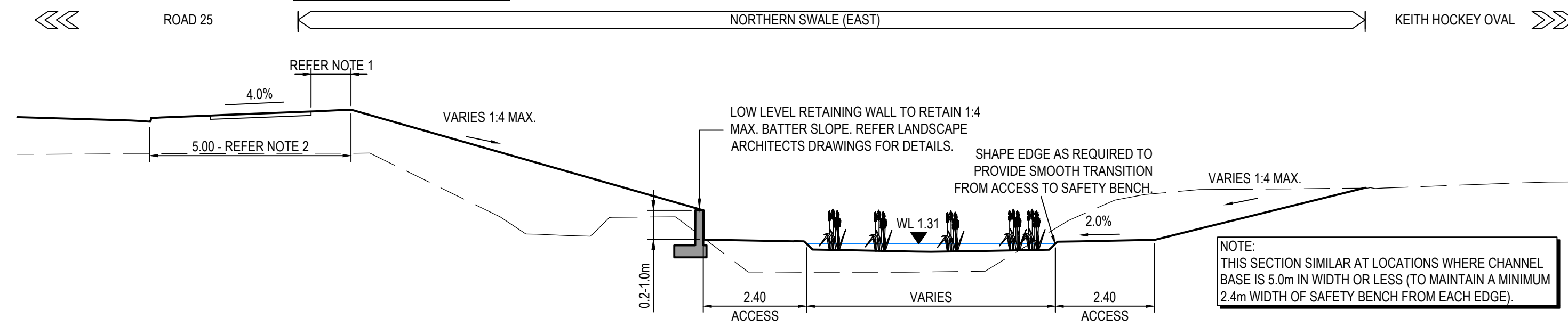

DATUM -1.000

SECTION S - REFER SHEET 303
HORIZONTAL SCALE 1:100
VERTICAL SCALE 1:100

NOTE:
REFER FLOOD REPORT PREPARED
BY ADVISIAN FOR POTENTIAL FLOOD
LEVELS WITHIN THE SWALE.

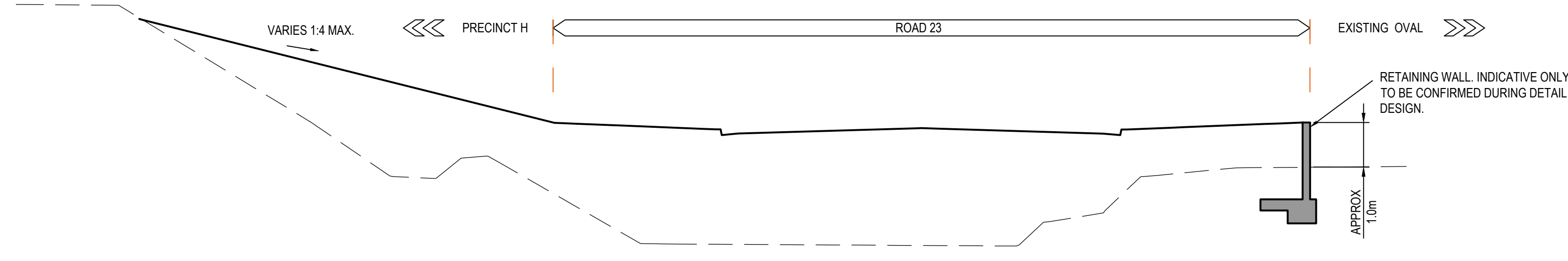

DATUM 0.000

SECTION T - REFER SHEET XXXXXX
HORIZONTAL SCALE 1:100
VERTICAL SCALE 1:100

NOTES:

1. AUSTRADS GUIDE TO ROAD DESIGN PART 6A: PEDESTRIAN AND CYCLIST PATHS REQUIRES A MINIMUM 1.0m EXTENSION OF THE PATH CROSS FALL BEFORE THE TRANSITION TO A BATTER WITH A SLOPE GREATER THAN 1v5h. IF THIS EXTENSION IS OMITTED THE BATTER SLOPE IS TO BE FLATTENED TO 1v5h MAX. OR A BARRIER IS TO BE PROVIDED.
2. AUSTRADS GUIDE TO ROAD DESIGN PART 6: ROADSIDE DESIGN, SAFETY AND BARRIERS, REQUIRES A MINIMUM 3.0m WIDTH OF CLEAR ZONE FROM THE EDGE OF THE TRAVELLED WAY IF THE SLOPE ADJACENT TO THE TRAVELLED WAY IS 1v6h OR FLATTER.

Issue	Description	Date
03	COUNCIL COMMENTS ADDRESSED AND WALL DIMENSIONS ADDED	09/12/2019
02	ADDRESS COUNCIL'S COMMENTS	07/02/2019
01	ISSUED FOR CLIENT REVIEW	17/05/2018

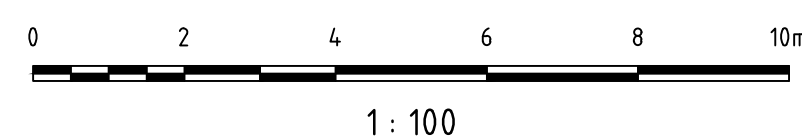

Status	PRELIMINARY ONLY NOT TO BE USED FOR CONSTRUCTION	
Scales	1 : 1000	Current Issue Signatures
Original Size	A1	Designed J.WOOD
Height Datum	AHD	Checked J.HEYDON
Grid	MGA	Approved J.HEYDON
File Path	C:\p\593-10006310-nsd-OverlandFlowChannelsSectionsAndDetailsSheet3.dwg	

Project	SHELL COVE PRECINCT F AND G AND WETLAND 08	
Title	OVERLAND FLOW CHANNELS SECTIONS AND DETAILS SHEET 3	
Drawing No.	Project No.	Issue
C-FG-593	10006310	03

Arcadis Australia Pacific Pty Limited
Level 16, 580 George Street
SYDNEY NSW 2000
ABN 76 104 485 289
Tel No: +61 2 8907 9000
Fax No: +61 2 8907 9001
arcadis.com